

# The Portuguese cadastral state of art and challenges

The Tax Authority Perspective's

Nuno Santos Félix  
Deputy Diretor General  
Tax and Customs Authority

## With Tax Geometrical Cadastre

- Plot location, delimitation, size (georeferenced)
- Plot Owner (for Tax Purposes)
- Plot usage

## Without any Cadastre

- Plot location and size (both approximate)
- Plot Owner (for Tax Purposes)
- Plot usage

## With Full Cadastre



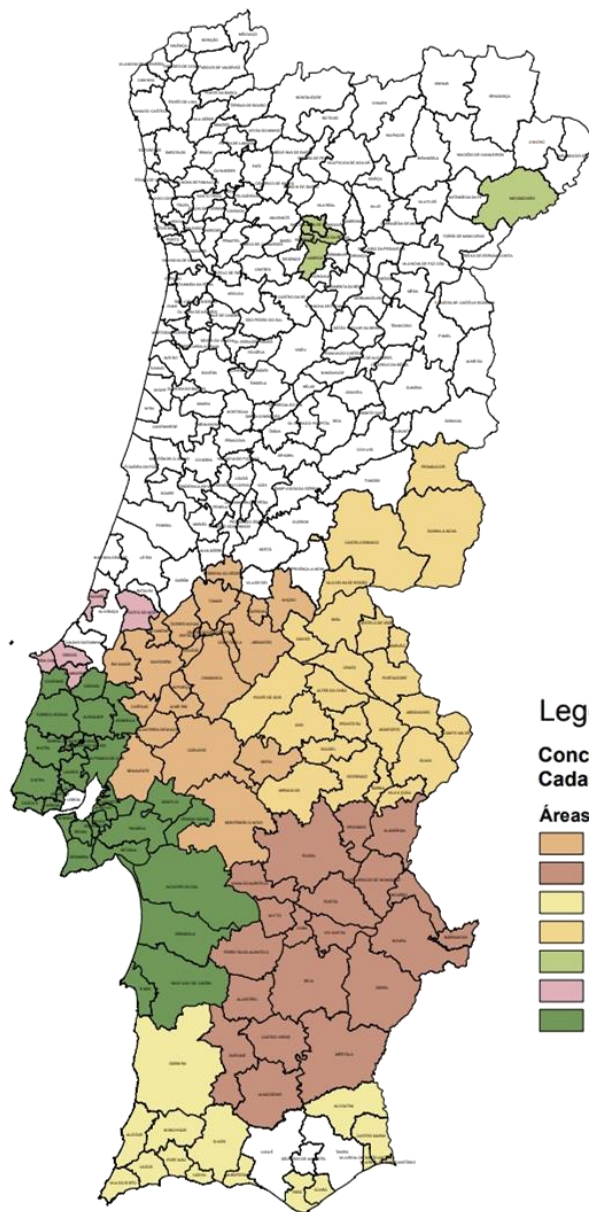

- Very limited geographical coverage



### Legenda

#### Concelhos em regime de Cadastró Geométrico de Propriedade Rústica

#### Áreas de atuação das Unidades Orgânicas

-  Delegação Regional de Lisboa e Vale do Tejo - Santarém
-  Delegação Regional do Alentejo - Beja
-  Delegação Regional do Algarve - Faro
-  Delegação Regional do Centro - Castelo Branco
-  Delegação Regional do Norte - Mirandela
-  Estrutura deconcentrada da DR do Centro - Coimbra
-  Sede - Lisboa

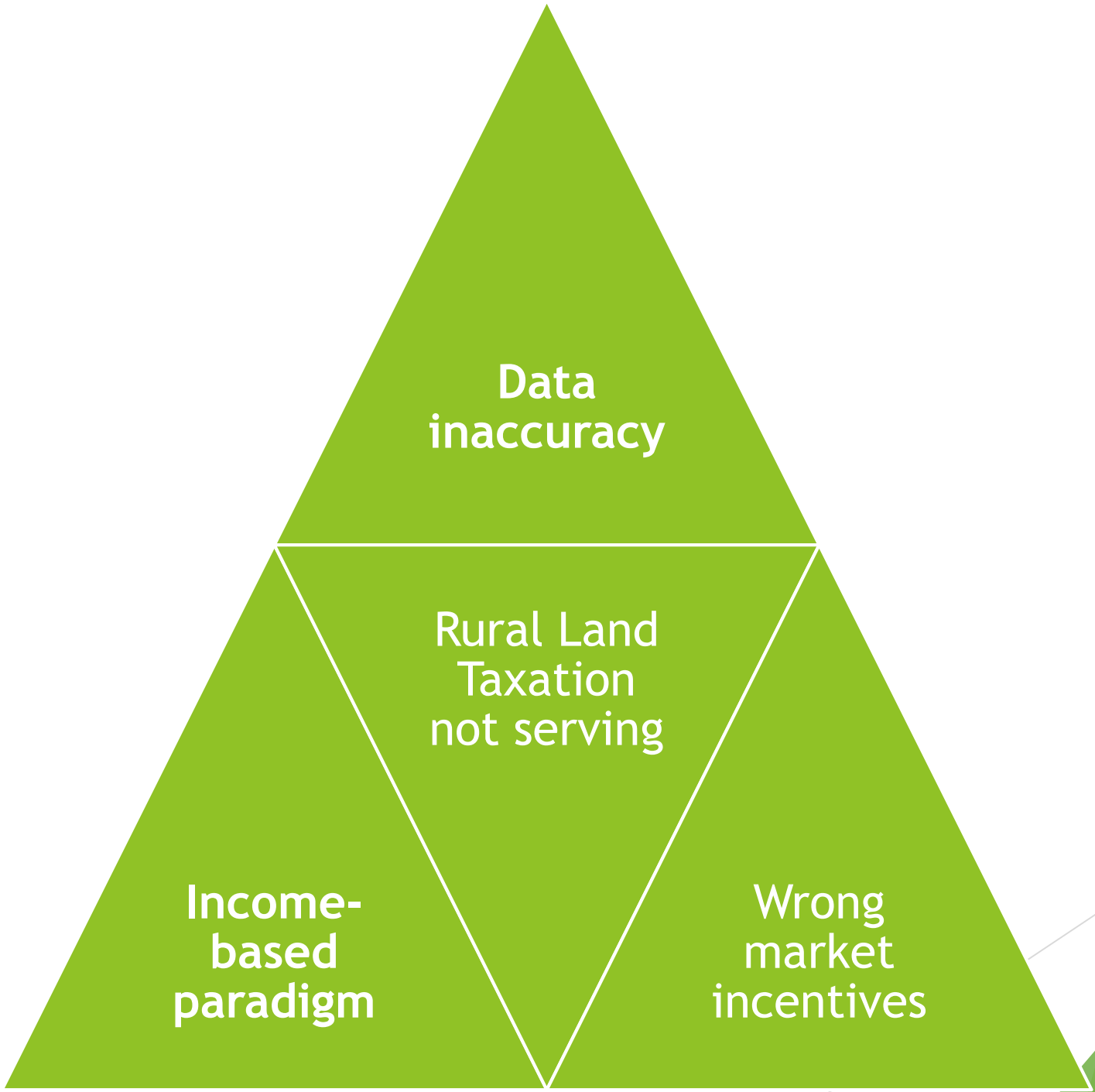

Data  
inaccuracy

Rural Land  
Taxation  
not serving

Income-  
based  
paradigm

Wrong  
market  
incentives

## Land Tax based on income

- Desincentivize investment and land usage

## Land Tax not adjusted to ecosystem

- Risk to incentivize higher output environmental production that harms the environment

## Land Tax Out-of-date

- Mismatched incentives due to lack of adjustment to evolution of farming and forestry over the past decades

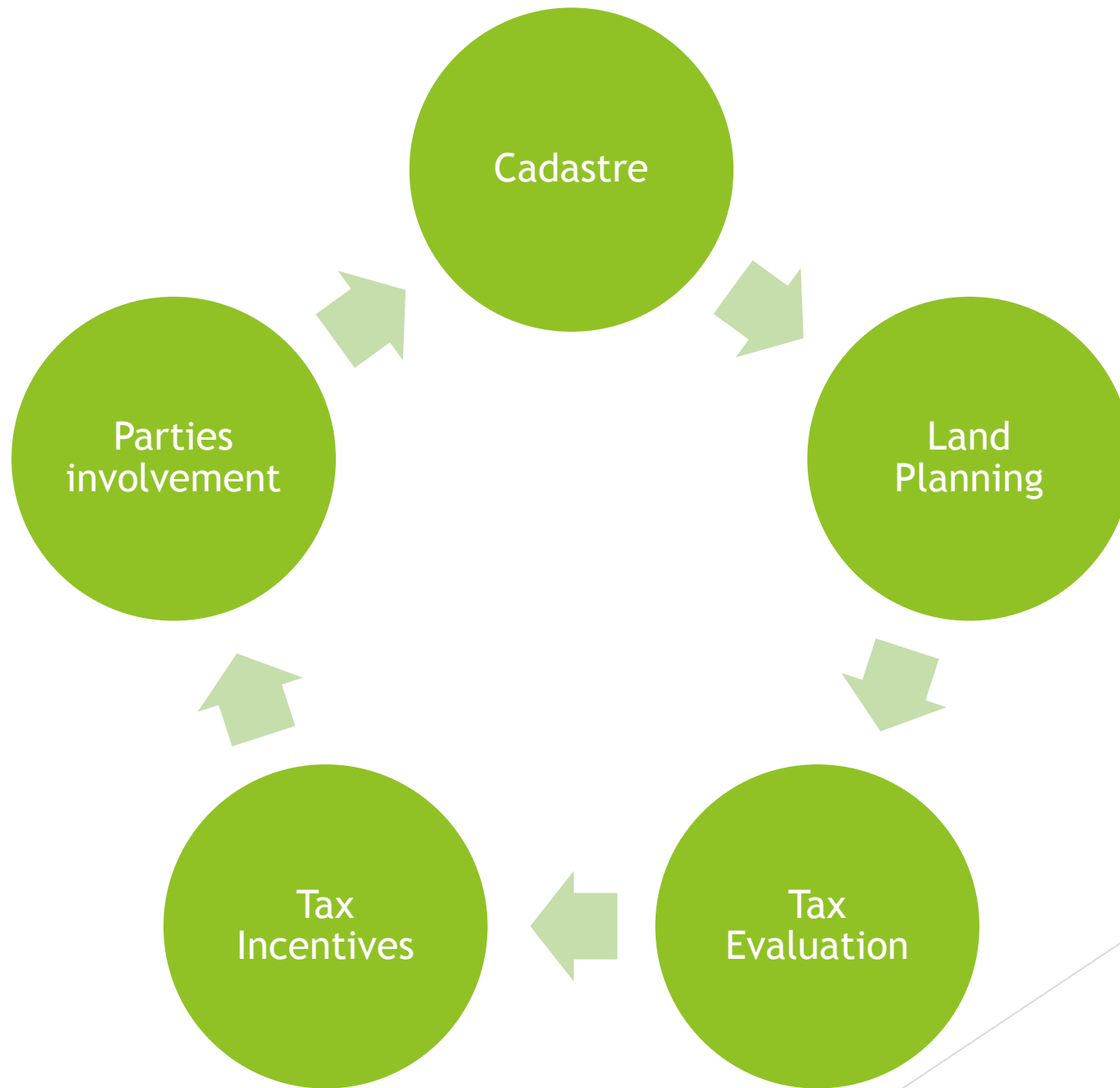

# Tax System - a powerful tool to induce behaviours

Economically  
compensate  
for Ecosystem  
Services

Induce  
Environmental  
Friendly Land  
Usage

Flexibility

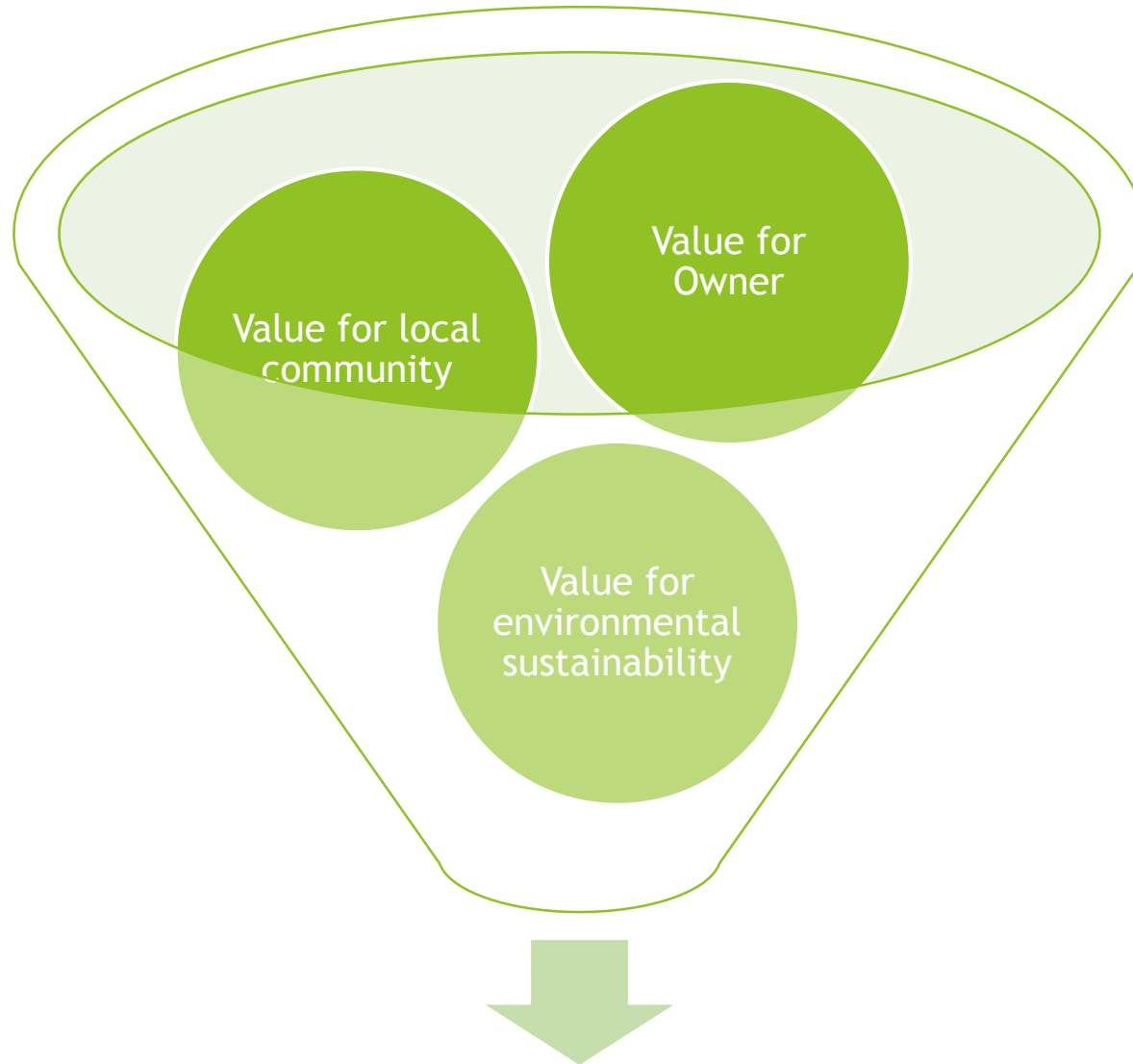

**Land evaluation?**



# Value for Owner

Commercial value

Expected future income

Value for Owner

Value for  
community and  
environment

Expected sale  
value

Expected  
future income

Ecosystem  
services

Ecosystem  
services

Ecosystem  
services



## What?

- Atual income?
- Expected income?
- Potential income?

## Where?

- Size, Location

## Whom?

- Owner?
- User?

## When?

## How?

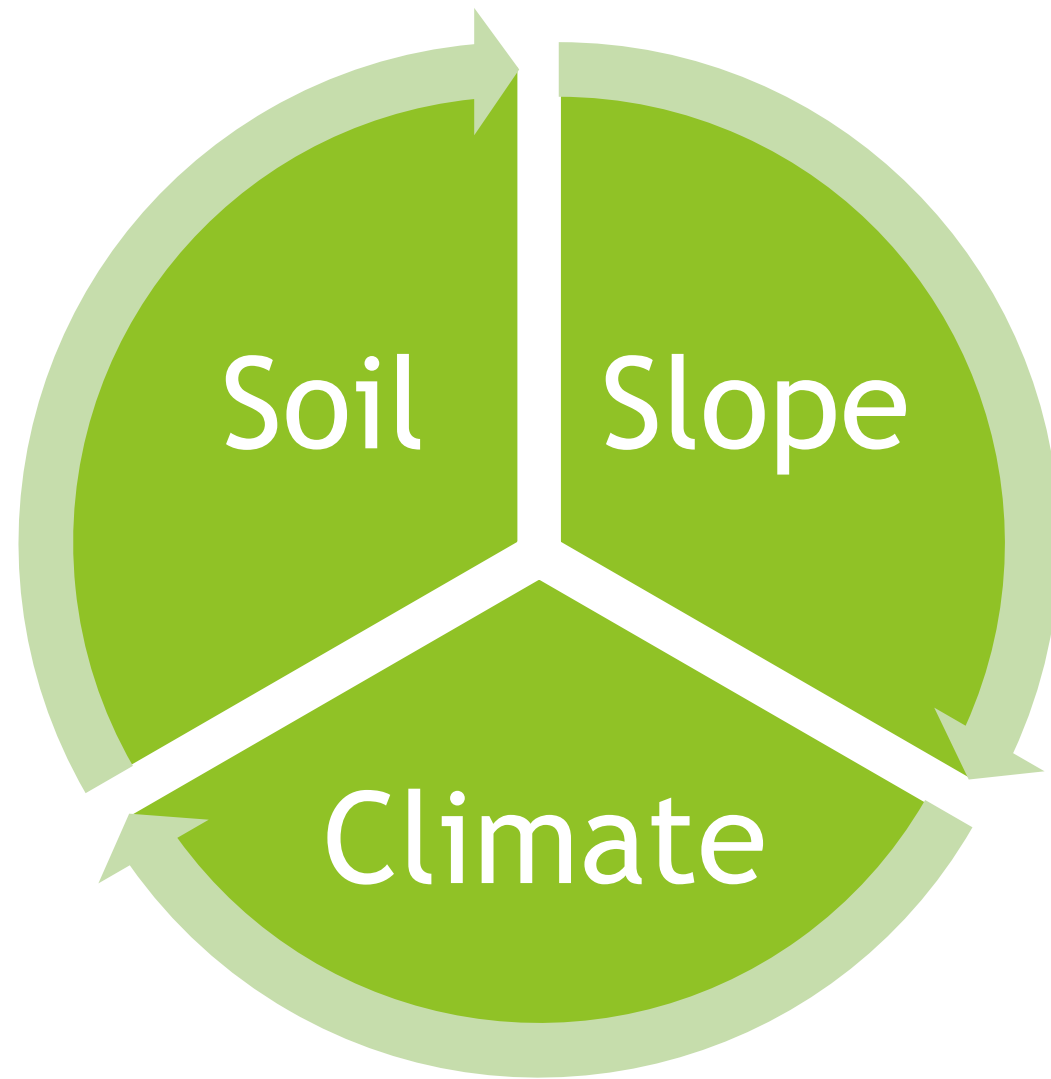

Soil

Slope

Climate

Land Tax based on ~~income~~ potential

- Desincentivize ~~investment and land usage~~ land abandonment

Land Tax ~~not~~ adjusted to ecosystem

- ~~Risk to incentivize higher output environmental production that harms the environment~~ Incentivize environmental friendly land use

Land Tax ~~Out-of-date~~ Up-to-date

- ~~Mismatched incentives due to lack of adjustment to evolution of farming and forestry over the past decades~~ Right incentives to the right plots/owners.

$S^{0.4} \times R^{0.4} \times B^{0.2}$	%
[1-1.5[	9.25%
[1,5-2[	17.63%
[2-2,5[	18.85%
[2,5-3[	13.03%
[3-3,5[	18.45%
[3,5-4[	6.13%
[4-4,5[	5.66%
[4,5-5[	2.93%
Water	1.74%
Wetlands	0.36%
Beaches	0.07%
Urban áreas	5.11%
No information	0.78%

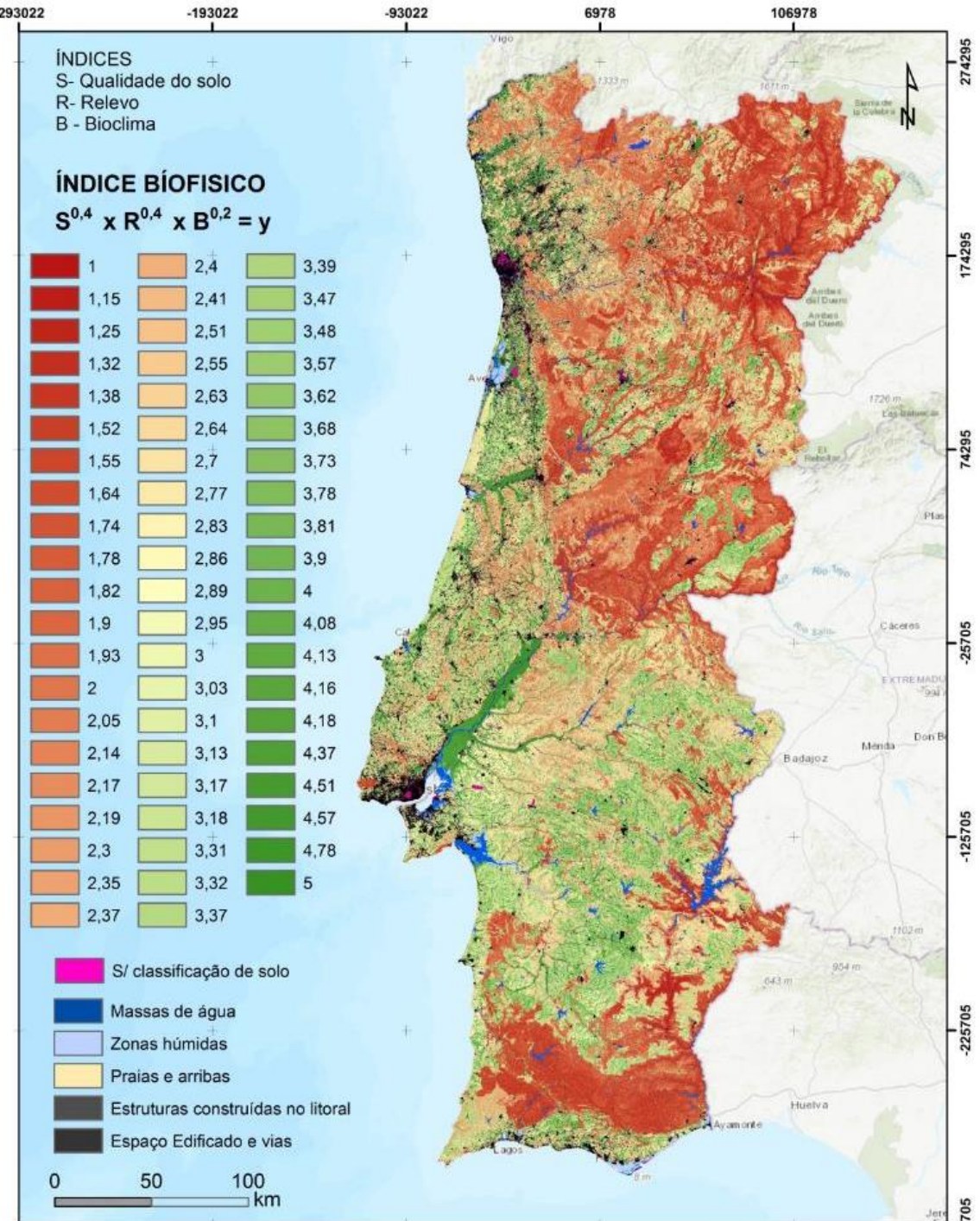

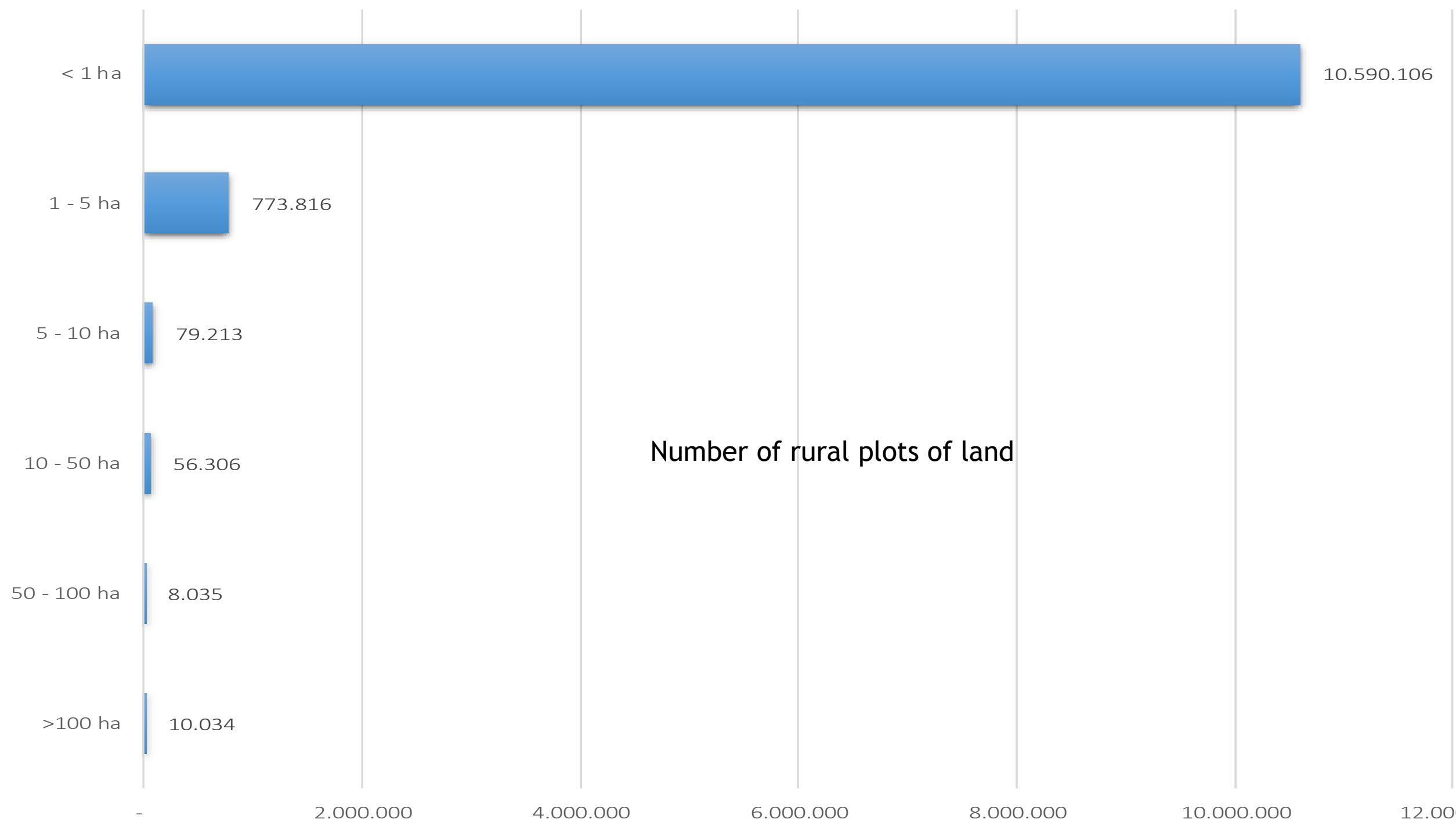

Number of rural plots of land

Avaliação de Prédios Rústicos  
Caracterização Biofísica

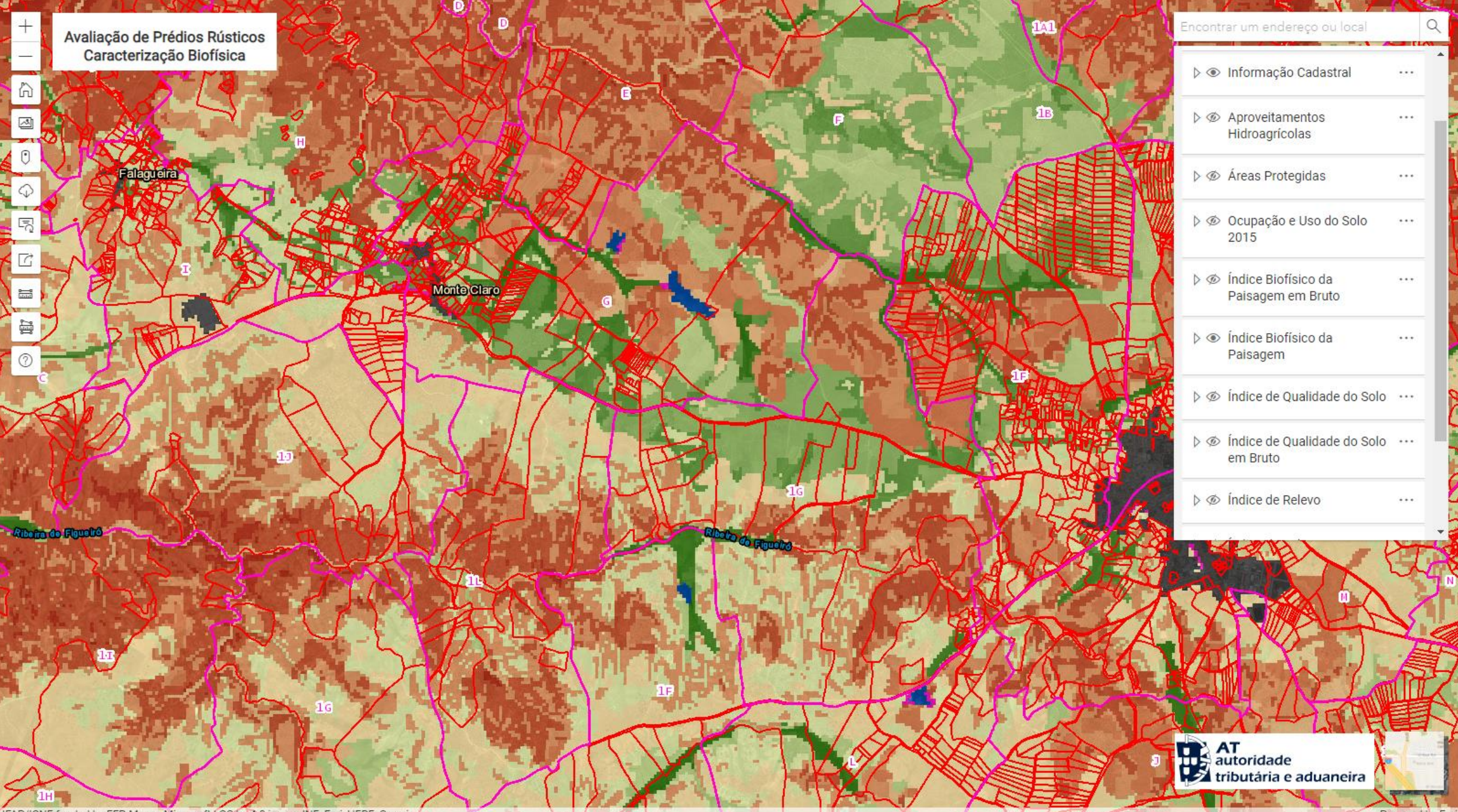

Encontrar um endereço ou local

- ▶ Informação Cadastral ...
- ▶ Aproveitamentos Hidroagrícolas ...
- ▶ Áreas Protegidas ...
- ▶ Ocupação e Uso do Solo 2015 ...
- ▶ Índice Biofísico da Paisagem em Bruto ...
- ▶ Índice Biofísico da Paisagem ...
- ▶ Índice de Qualidade do Solo ...
- ▶ Índice de Qualidade do Solo em Bruto ...
- ▶ Índice de Relevio ...

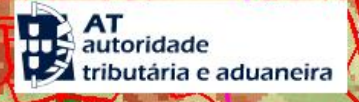



Avaliação de Prédios Rústicos  
Caracterização Biofísica

Encontrar um endereço ou local

- ▶ Rede Viária ...
- ▶ Informação Cadastral ...
- ▶ Aproveitamentos Hidroagrícolas ...
- ▶ Áreas Protegidas ...
- ▶ Ocupação e Uso do Solo 2015 ...
- ▶ Índice Biofísico da Paisagem em Bruto ...
- ▶ Índice Biofísico da Paisagem ...
- ▶ Índice de Qualidade do Solo ...
- ▶ Índice de Qualidade do Solo em Bruto ...

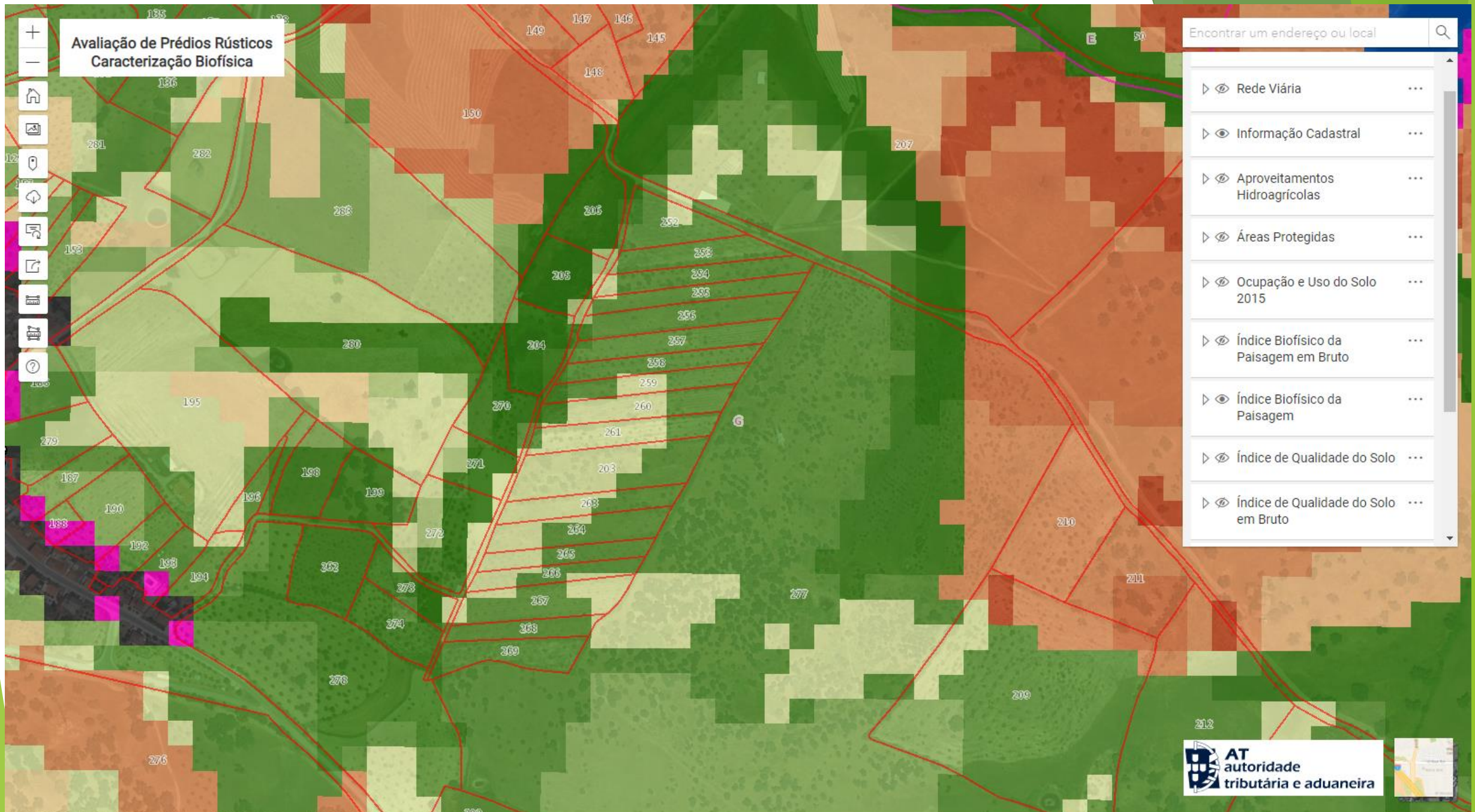

[nuno.santos.felix@at.gov.pt](mailto:nuno.santos.felix@at.gov.pt)