

DEPARTMENT OF LANDS AND SURVEYS - CYPRUS

DLS – AN EVOLVING MISSION VIA DIGITAL TRANSFORMATION – BEST PRACTISES AND STRATEGIC PILLARS

NEOCLIS NEOCLEOUS – DLS DIRECTOR

JOINT PCC / EUROGEOGRAPHICS CLRKEN MEETING

PAFOS – CYPRUS – 6TH MAY 2026

Department of Lands and Surveys:

Historical Background:

- i. Ministry of Interior - 1858 started operations*
- ii. Initial Task: Registration of Title*
- iii. Title System - Torrens Based*
- iv. Fixed Boundary System*
- v. Parcel Based / Centric - Unique ID*
- vi. Highly Respectable and Reputable System of Tenure, Registration, Valuation, Cartography, Survey.*
- vii. Efficient / Secure and Multipurpose Cadastre*
- viii. Multitask Umbrella Organization - All Aspects of Land Related Matters Under a Single Roof*

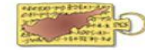

General Statistics:

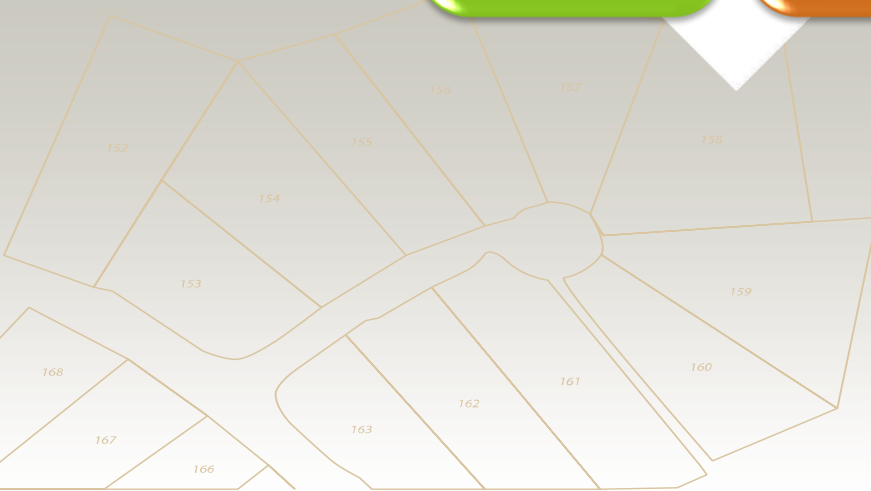
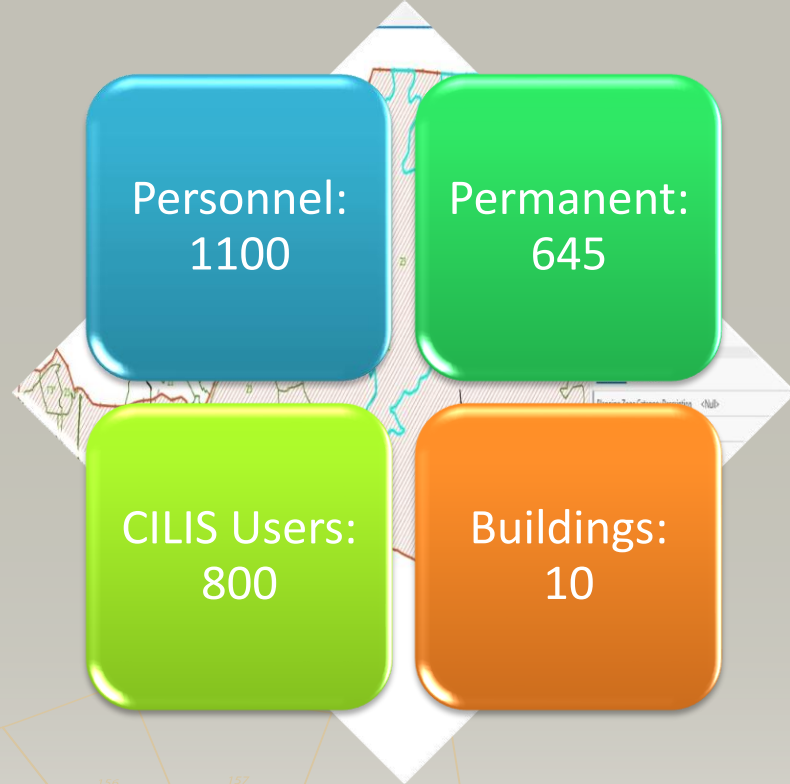

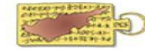

General Statistics:

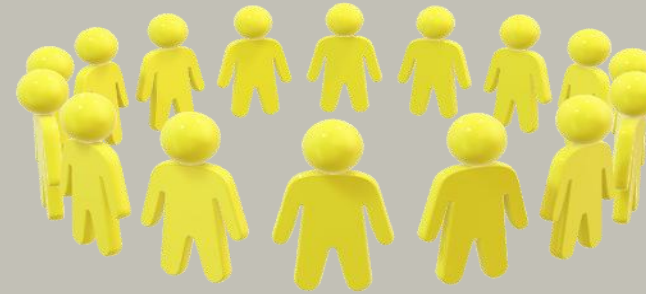

- Parcels: 1.6 Million.
- Processes: 380
- DLS Portal Navigation Map: 9 Million Views
- DLS Portal Applications: 235 K

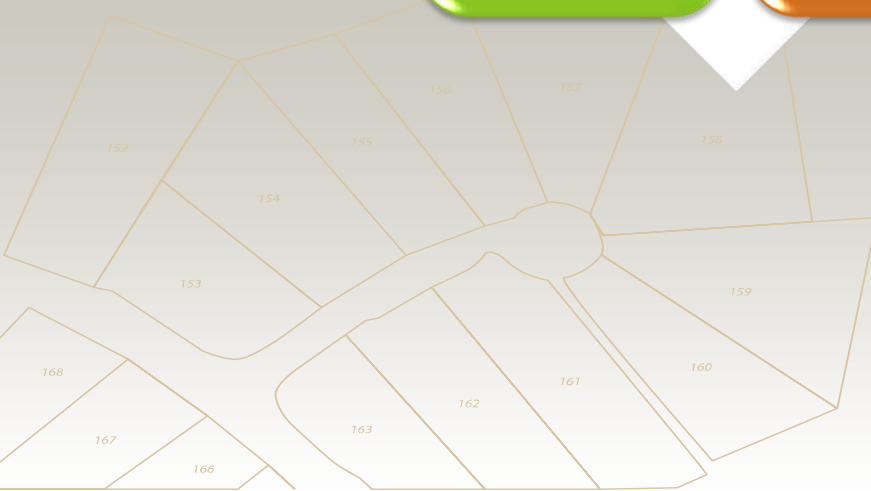
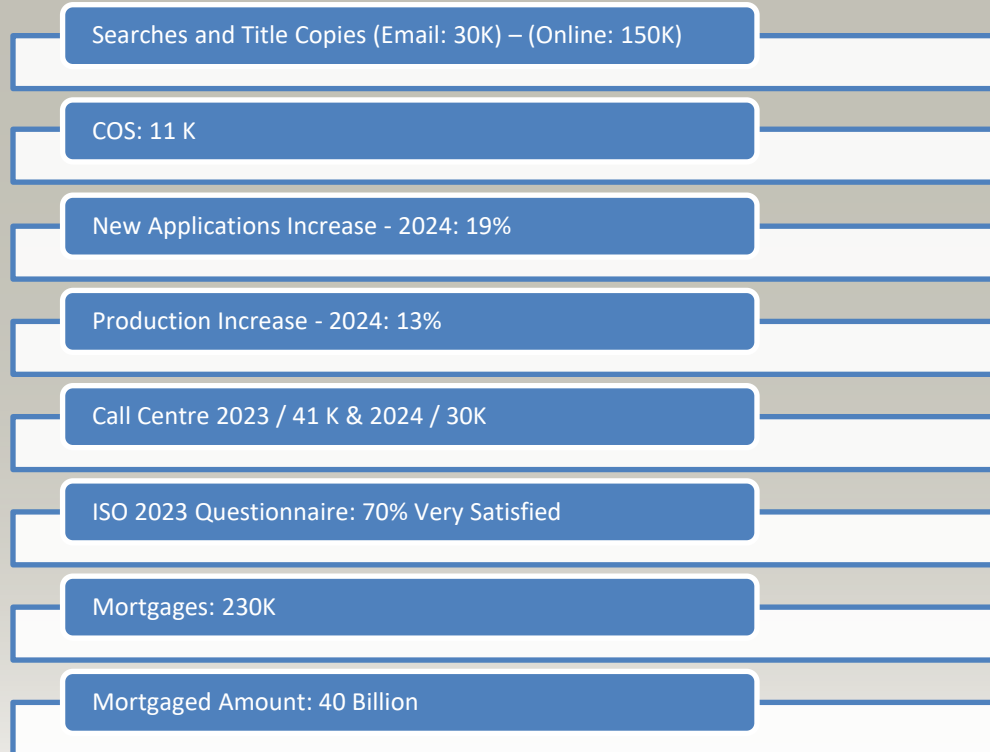

General Statistics:

New Incoming Applications (Average / Year):

- i. *Survey: 11 000 (2024: 15 000 - 40% Increase)*
- ii. *Acquisitions / Recquisitions: 4 000*
- iii. *Easements / Rights of Way: 6 000*
- iv. *State Land: 1 000 (2024: 700 - 30% Decrease)*
- v. *Mortgages: 12 000*
- vi. *Transfer by Sale: 20 000*
- vii. *Memo / Prohibitions: 23 000*
- viii. *Drastic Increase - Limassol / Paphos*

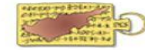

General Statistics / DLS Portal:

DLS PORTAL MAPVIEWER STATS 2019-2025 (MILLIONS)							
YEAR	2019	2020	2021	2022	2023	2024	2025
MAP VIEWER HITS PER YEAR	3.85	3.95	4.83	10.24	9.23	8.1	8.3

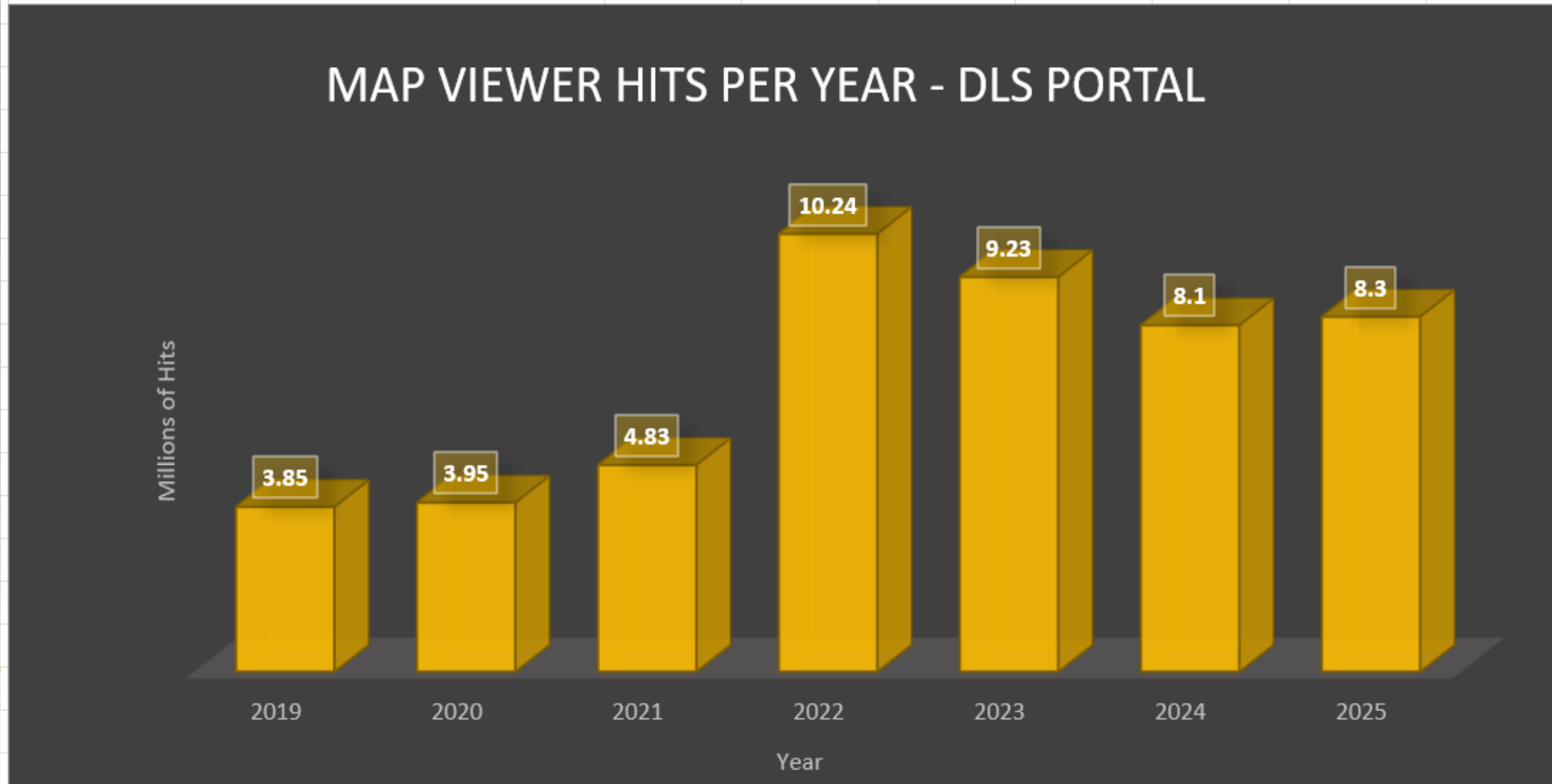

DLS Evolving External / Internal THEMES:

Economic

- Russia's war on Ukraine
- Recent Situation in Iran
- Property vs Cash (Bank)
- Cost of Living Crisis / Inflation
- Banking Crisis
- Foreign Investment in CY
- National GOV Projects Increase

Regulatory

- New Operating Models - Agile
- Cyber, Fraud & Data
- Operational Resilience
- Consumer / Customer Duty
- Critical Infrastructure
- Laws Amendment – EU –
eCadastral & eMortgage

Technology

- Enterprise Solutions
- Old Legacy Systems End
- e-Government Solutions
- New Channels & APIs
- Artificial Intelligence (AI)
- Agility & Cloud
- Data = Strategic Asset

Customer

- New End-to-End Frictionless Customer Journeys
- The New Digital
- Any Time / Place / Device
- Satisfied Happy Customers
- Time is Precious

Workforce

- Flexibility / Expectations
- Hybrid Working
- Diversity
- Engagement
- Skills Shortages / Knowledge
- Learning Gap
- 1 Person – 1 End-to-End Process

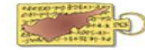

DLS Evolving Mission – CHANGE!:

Business Continuity

Customer Conversion

Application Dependency
We are an Application Economy !

Application Latency
The Impact of a 1-second !

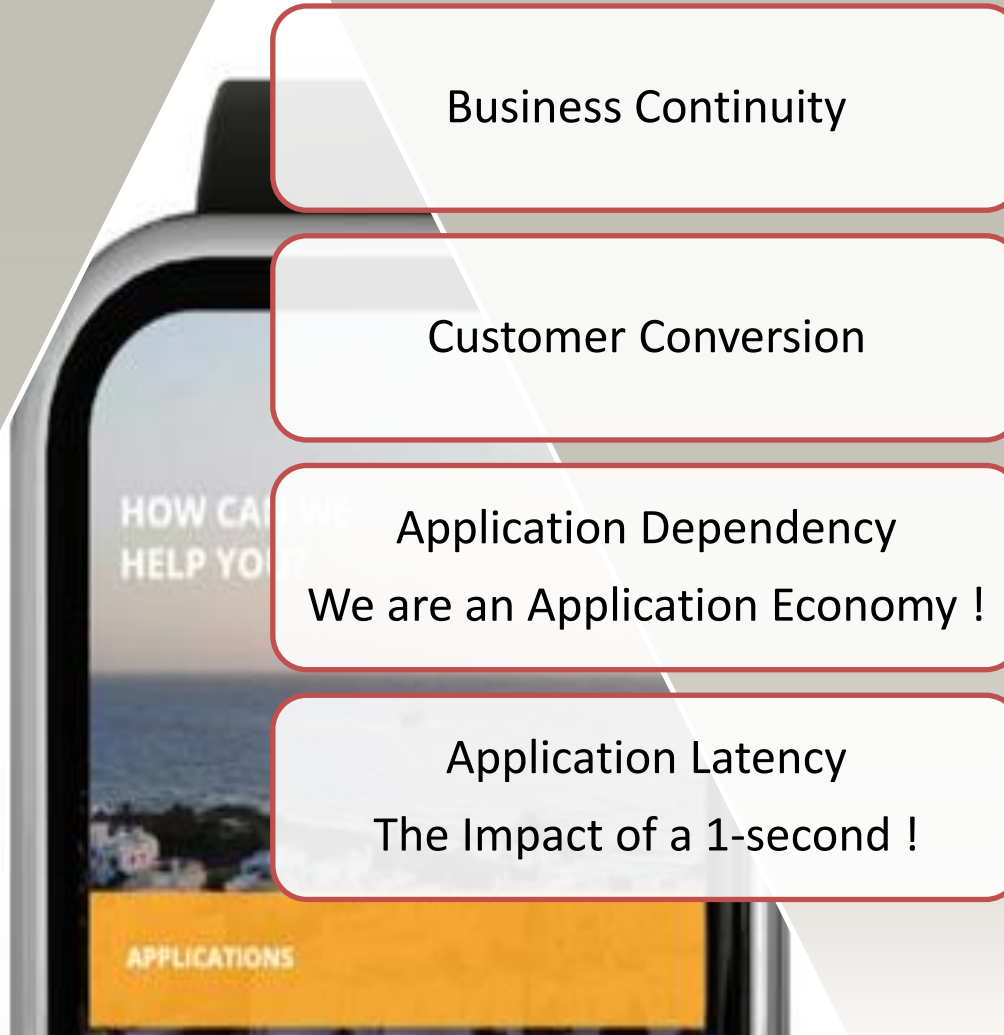

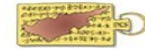

DLS Strategic Targets – 9 PILLARS:

BUSINESS CONTINUITY

ORGANIZATIONAL GOVERNANCE

DIGITAL TRANSFORMATION

UPGRADE OF CILIS

STRATEGICALLY TARGET DELAYED AND PENDING CASES

COMPLETE THE RESURVEY OF CYPRUS PROJECT

CONTINUOUS REENGINEERING OF PROCESS

AGILE TRANSFORMATION OF THE DLS OPERATING MODEL

INVEST IN PEOPLE

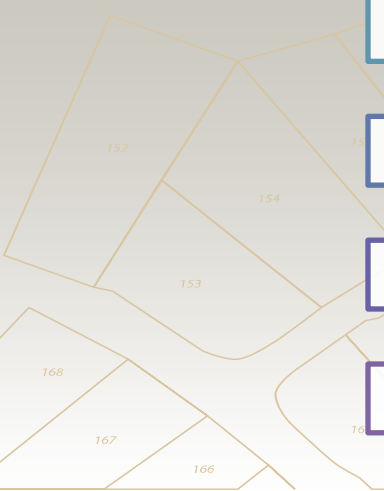

DLS Strategic Targets - Ministry of Interior – The Puzzle:

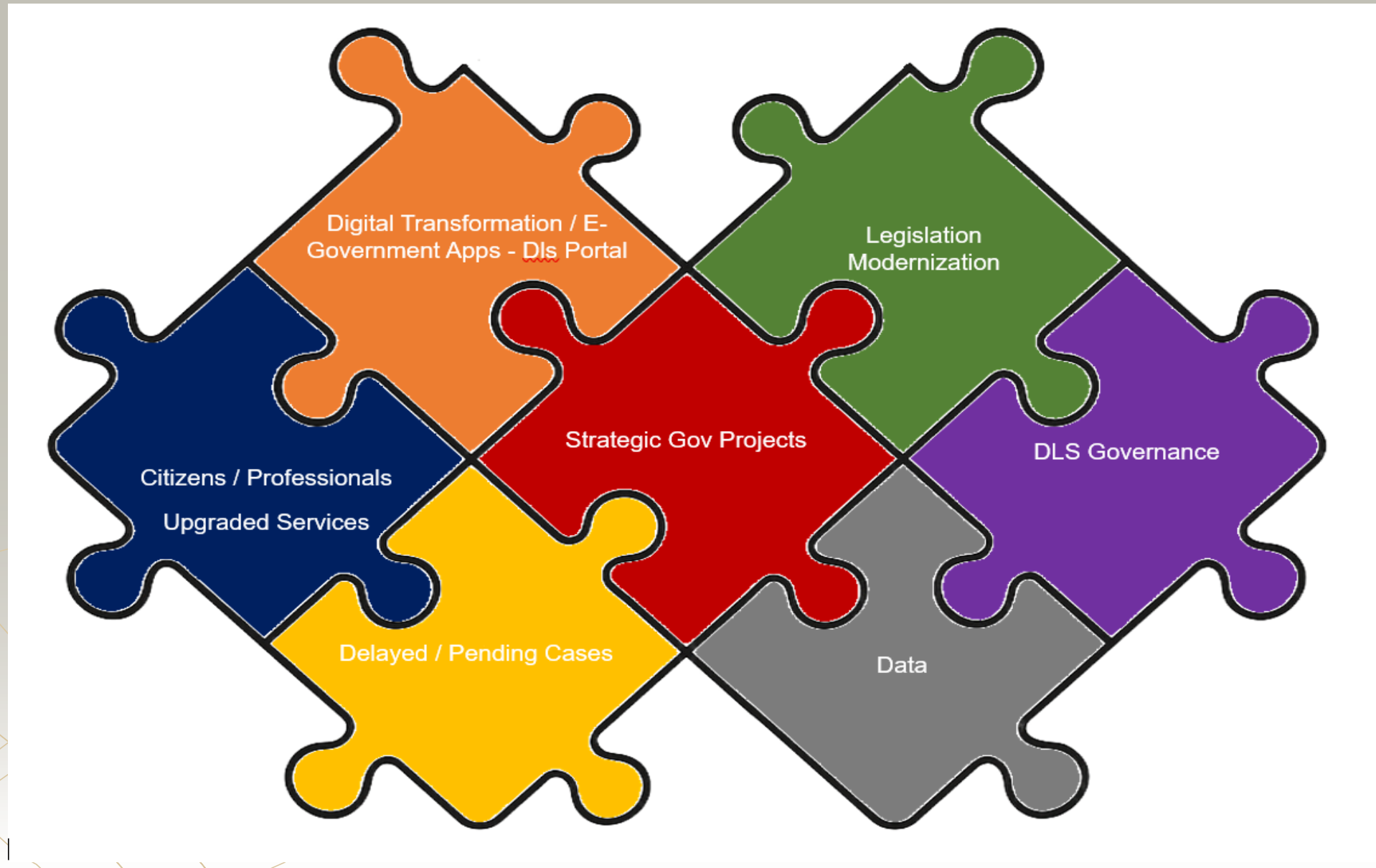

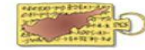

Digital Transformation (Evolution) – DLS NICHE:

INTEGRATED LR & CADASTRE (LEGAL / FISCAL / GIS)

NEARLY 100% DIGITILIZATION

AGILE MANAGERIAL DECISION MAKING

STRONG DLS DT CULTURE! - THINK OF WHAT PEOPLE TODAY DEMAND!

EMBRACE CHANGE –YOU NEED TO BE THE DISRUPTORS!

GIVE PRACTICAL SOLUTIONS TO COMPLEX PROBLEMS!

NATIONAL GOALS / PROJECTS FACILITATOR

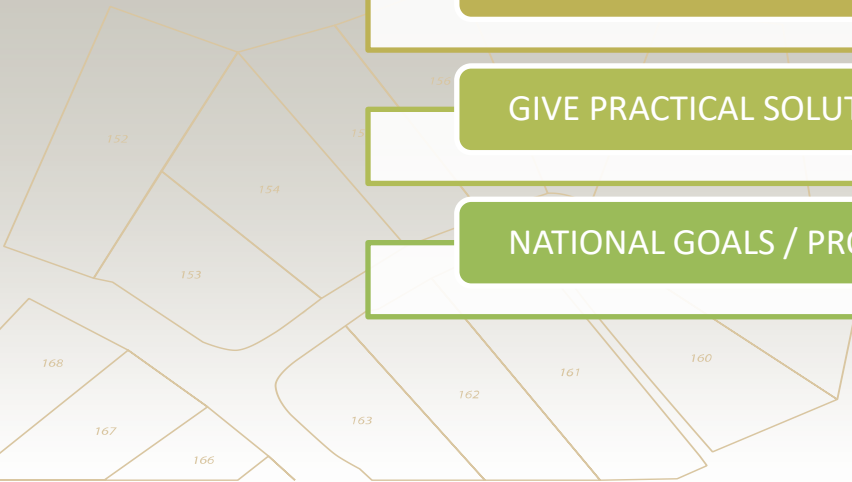

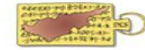

The Department of Lands and Surveys of Cyprus (DLS)

Core Strategic Pillars >> Technology / DT:

- i. Major Contributor to the Economy*
- ii. **STRONG LIS = LEGAL / FISCAL / GIS***
- iii. Efficient & Multipurpose LR & Cadastre*
- iv. Land Tenure Security - More than 150 years*
- v. Central Source of Property Data (1993/4 Digital)*
- vi. Leader Department in Technology Implementation*
- vii. e-LR & e-Cadastre*
- viii. Continuous Innovation - Government "Prototype"*
- ix. Facilitating National Strategic Goals*
- x. Complement & Support the Fast Growing Property Market in Cyprus*

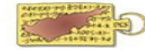

Fast Growing & Evolving Property Market:

REPUBLIC OF CYPRUS | MINISTRY OF INTERIOR
DEPARTMENT OF LANDS AND SURVEYS

CITIZEN PORTAL ELECTRONIC APPLICATIONS INTERACTIVE MAPS INSPIRE GEO-PORTAL

MAP VIEWERS Table of Contents Search Basemaps Identify Clear Selection Zoom In Zoom Out Zoom Back Zoom Home Print Measure Add Data Max Map ?

Long: 33.03376048 Lat: 34.66894797
Scale 1:4514

POWERED BY
esri

Imagery ©2019 CNES / Airbus, Maxar Technologies Terms of Use

Fast Growing & Evolving Property Market:

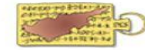

DLS Integrated Sectors:

Registration

Land Tenure

Valuation

Administration

Survey

Cartography

CILIS / IT Administration and Support

State Lands Management

Geodesy – Hydrography – Photogrammetry

Reengineering / Innovation & Legal Transformation

Land Consolidation

Department of Lands and Surveys - Sectors

Registration:

- i. Legal Issues - Legal Day to Day Transactions*
- ii. Preparation of Legislation (before legal vetting and approval by Parliament)*
- iii. Registration of Property / Title Issuing*
- iv. Registration of Contracts of Sales*
- v. Property Searches*
- vi. Boundary Disputes / Re-adjustments*
- vii. Encumbrances & Prohibitions*
- viii. Registration by Inheritance*
- ix. Transfers / Mortgages / Sales*

Department of Lands and Surveys - Sectors

Registration – Important Facts:

- i. Friendly, easy & direct way to transfer property*
 - ii. OVER the counter (Buyer and Seller)*
 - iii. No hidden costs - **TRANSPARENT***
 - iv. No intermediaries involved or required*
 - v. Obligatory by Law: Complete the transaction on the same day*
 - vi. Transfer by gift in 30 minutes! **TITLE IN HAND!***
- **COVID - Turning a crisis into an Opportunity!**
 - Transfers Only Under Appointment*
 - Applications Online and Via Email*

Department of Lands and Surveys - Sectors

Land Tenure:

- i. Tenure Issues*
- ii. Freehold vs Leasehold*
- iii. Divisions of Land and Property*
- iv. Boundary Disputes*
- v. Compulsory Easements - Rights of Way*
- vi. Partition of Agricultural Land*
- vii. Compulsory Partition Held in Undivided Shares*
- viii. Amalgamations & Readjustments*
- ix. Ex-Officio Issuing of Titles*
- x. Completed all Requirements of Troika (2014)*
- xi. Completed all Requirements of RRF (2024)*

**One of our biggest Challenge with the Property
Market growing is Accelerating the Registration of
Titles for Newly Constructed Houses or Flats
following a Division (Horizontal / Vertical)
2024 KPI – ISSUE TITLES IN 3 MONTHS !
KEY AND TITLE TOGETHER ??**

Easements – Facilitating Future Road Network Planning:

Department of Lands and Surveys - Sectors

Valuation:

- i. Acquisitions / Expropriations*
- ii. Requisitions*
- iii. Advisory Valuations*
- iv. Transfer Fees Valuation*
- v. Consulting - CY Embassies Abroad*
- vi. Valuations - European Court of Justice*
- vii. Property Analysis*
- viii. General Valuation - Property Taxation Basis*
- ix. 3 Mass Valuation Projects (2013, 2018, 2021)***
- x. Getting Ready for 2026 Mass Valuation!***

Department of Lands and Surveys - Sectors

ΠΑΡΟΥΣΙΑΣΗ ΥΠΟΛΟΓΙΣΜΩΝ ΕΚΤΙΜΗΣΗΣ ΓΙΑ ΟΙΚΙΣΤΙΚΟ/ΕΜΠΟΡΙΚΟ ΟΙΚΟΠΕΔΟ

Φάκελος Διόρθωση Πρόχειρη Περιοχή Βοήθεια

MASS APPRAISAL TEST 19/7/20 22/05/2019 DEN/MS/APP/ suvay01

Σταθμισμένα Εμβαδά

Εμβ.Τετραγώνου	Μερίδιο Εμβαδού συνδ. Τετραγώνου	Αρχικό Εμβαδό Τετραγώνου			
559,00	0,00	559,00			
Ολικό Επηρεαζόμενο Εμβ.	% Μέγιστης Μείωσης	Μέγιστη Μείωση	Καθαρό Εμβαδό Τετραγώνου		
Σχέδιο διεύρυνσης δρόμου	,00	0,00	0,00	559,00	
Πρόσωση	Όριο Βάθους	Εμβαδό (τ.μ)	Συντελεστής Στάθμισης	Καθαρό Εμβαδό	
Ζώνη Α	21,25	0,000	0,00	1,000	0,00
Ζώνη Β		0,000	0,00	1,000	0,00
Ζώνη Γ			559,00	1,000	559,00
Σταθμισμένο Εμβαδό Τετραγώνου				559,00	

Ολική Αξία Γης

Επηρεαζόμενο Εμβαδό	Παράγοντας Μείωσης	Μείωση	Αναθ. Αξία Γης
Υπεραστικός δρόμος	0	0,000	^0,00
Ζώνη προστασίας της παραλίας	0	0,000	^0,00
Υποκείμενο σε δίοδο		1,000	^0,00
Αξία πριν την Αναρ/γή λόγω Χρόνου			^335.400,00
Ημ. Παραμ.Εκτ.	Ημ.Ισχύος Εκτ.	Αρ. Ημερών	Ετήσια Αύξηση
01/01/2013	22/05/2019	2332	0,000
Ποσό Αναπροσαρμογής			^0,00
Ολική Αξία Γης			^335.400,00

Record: 1/1 | Insert | <OSC> <DBG>

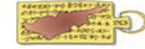

Mass Update of Frontage Extent / Residential Parcels:

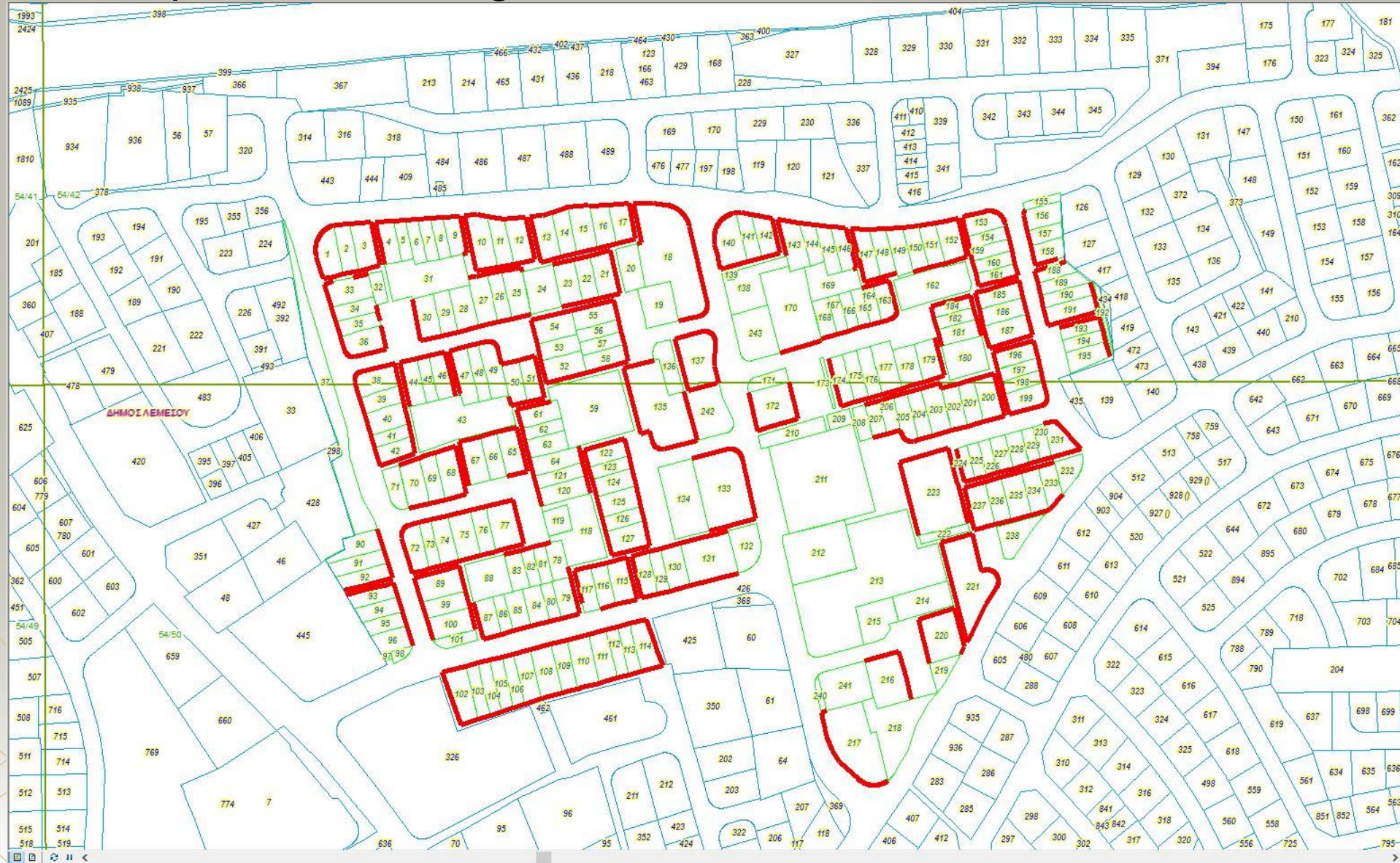

Mass Valuation - Automatic Calculation of Parcel Frontage:

Mass Update of Frontage Extent / Residential Parcels:

ΠΑΡΟΥΣΙΑΣΗ ΥΠΟΛΟΓΙΣΜΩΝ ΕΚΤΙΜΗΣΗΣ ΓΙΑ ΟΙΚΙΣΤΙΚΟ/ΕΜΠΟΡΙΚΟ ΟΙΚΟΠΕΔΟ

Φάκελος Διόρθωση Πρόχειρη Περιοχή Βοήθεια

MASS APPRAISAL TEST LFV9120
22/05/2019
DEV MASS APPR
sunay01

Σταθμισμένα Εμβαδά

Εμβ.Τετραχίου	Μερίδιο Εμβαδού συνδ. Τετραχίου	Αρχικό Εμβαδό Τετραχίου
559,00	0,00	559,00

Περιορισμός Κωδ. 1	Ολικό Επηρεαζόμενο Εμβ.	% Μέγιστης Μείωσης	Μέγιστη Μείωση	Καθαρό Εμβαδό Τετραχίου
Σχέδιο διεύρυνσης δρόμου	,00	0,000	0,00	559,00

Πρόσωση	Όριο Βάθους	Εμβαδό (τ.μ)	Συντελεστής Σταθμίσης	Καθαρό Εμβαδό	
Ζώνη Α	21,25	0,000	0,00	0,00	
Ζώνη Β		0,000	0,00	0,00	
Ζώνη Γ			559,00	1,000	559,00
Σταθμισμένο Εμβαδό Τετραχίου				559,00	

Ολική Αξία Γης

Περιορισμός Κωδ. 2	Επηρεαζόμενο Εμβαδό	Παράγοντας Μείωσης	Μείωση
Υπεραστικός δρόμος	0	0,000	^0,00
Περιορισμός Κωδ. 3	0	0,000	^0,00
Υποκείμενο σε Δίοδο		1,000	^0,00
Αξια πριν την Αναπρ/γή λόγω Χρόνου			^335.400,00
Αξία πριν την Αναπρ/γή λόγω Χρόνου			^335.400,00
Ημ. Παραμ.Εκτ.	Ημ.Ισχύος Εκτ.	Αρ. Ημερών	Ετήσια Αύξηση
01/01/2013	22/05/2019	2332	0,000
Ποσό Αναπροσαρμογής			^0,00
Ολική Αξία Γης			^335.400,00

<< >>

Record: 1/1 Insert <OSC> <DBG>

Department of Lands and Surveys - Sectors

State Lands Management:

- i. Grants*
- ii. Leases*
- iii. Rights of Way*
- iv. Exchange or Alienate Property Vested in the Republic of Cyprus*
- v. Monitoring - State Land Management and Efficient Allocation*
- vi. Legal Issues / Official Advisory to the Government*
- vii. Decisions by the Ministerial Committee (Council of Ministers)*

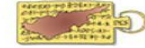

Department of Lands and Surveys - Sectors

ΕΙΣΠΡΑΞΗ ΜΙΣΘΩΜΑΤΟΣ

Φάκελος Διόρθωση Πρόχειρη Περιοχή
Βοήθεια

📄 🔍 📄 📄 📄 ✂ ⬅ ➡ ⬆ ⬇ 🖨 🔗

TESTING DB LSMF0020 DEVNEOCLEON
03/11/2009 sunray01

Αρ. Φακέλου

Μισθωτές

77817	1	1	ΒΑΡΔΑΚΗ ΓΕΩΡΓΙΟΣ

Μισθωμα

Ημ. Ισχύος	Ποσό	Ημ. Έναρξης Ιστορικού
28/01/1984	Λ5,13	01/01/2008
		Επόμενη Αναθεώρηση

Διάρκεια

Ημ. Έναρξης Ημ. Λήξης Ημ. Τερματισμού Τρόπος Ανανέωσης

Χρεώσεις Απλήρωτες Πληρωμένες

Χρονιά Μίσθωμα	Τόκος	Εισπραξη	Υπόλοιπο	Χειρ.
2009	Λ5,13	Λ0,06	Λ5,13	Λ0,06
2010	Λ5,13	Λ0,00	Λ0,00	Λ5,13

Συνολική Χρέωση

Μίσθωμα	Τόκος	Ολικό
Λ0,00	Λ0,06	Λ0,06

Μαζική Εισπραξη

Ποσό

Αρ. Απόδειξης

Ημερομ.

Εισπράξεις Νέες Ιστορικές Ακυρωμένες

Ημερομ.	Για Χρέωση	Ποσό	Αρ. Απόδειξης	Παρατηρήσεις	Ακύρωση
03/11/2009					<input type="checkbox"/>
					<input type="checkbox"/>
					<input type="checkbox"/>
					<input type="checkbox"/>
					<input type="checkbox"/>

Record: 1/2

Department of Lands and Surveys - Sectors

Survey:

- i. Field Survey (Traditional - GPS)*
- ii. Update of Cadastral Plans*
- iii. Digital Cadastral Database (DCDB) - 100%**
- iv. Survey Database (SDB)*
- v. Data Capture and GIS*
- vi. Day to Day Survey Related Transactions*
- vii. Private Surveyors - Cooperation*
- viii. CYPOS*
- ix. Re-Survey of Cyprus Based on New Measurements - LTM**
- x. Sporadic Resurvey - Daily Through Applications**

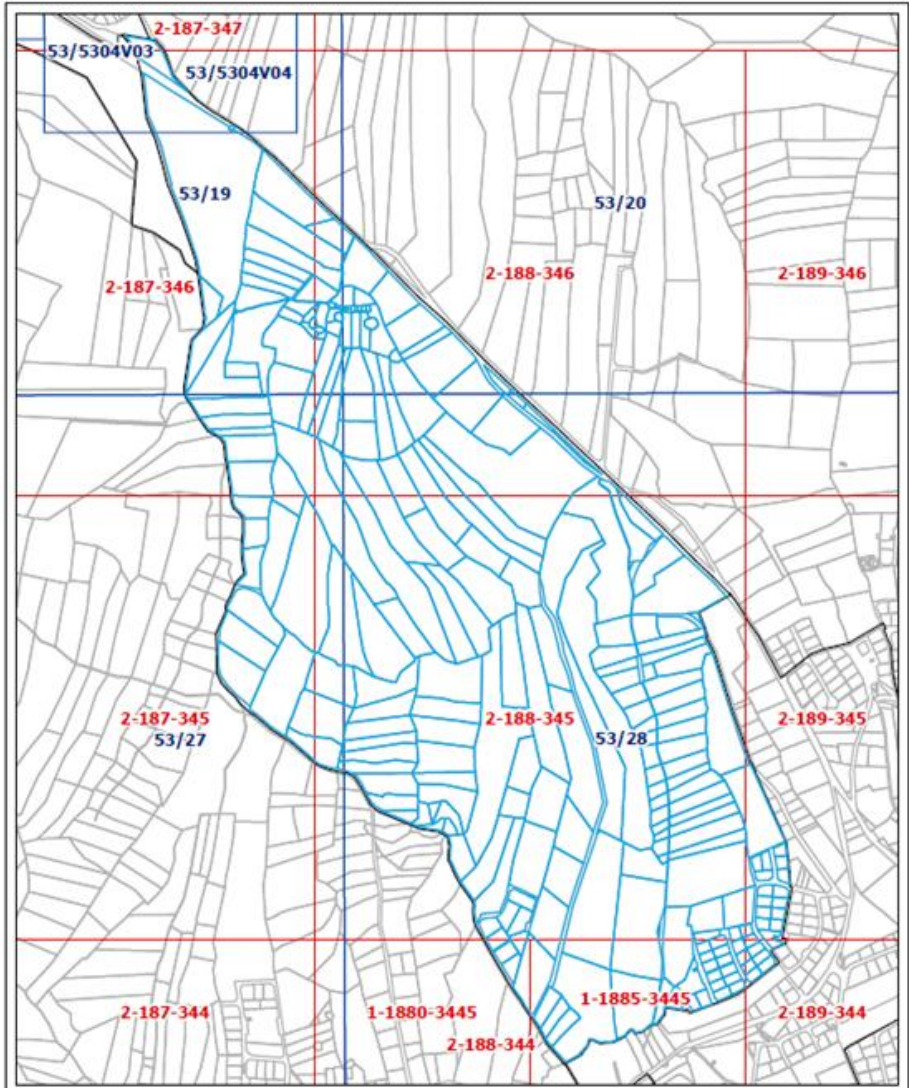
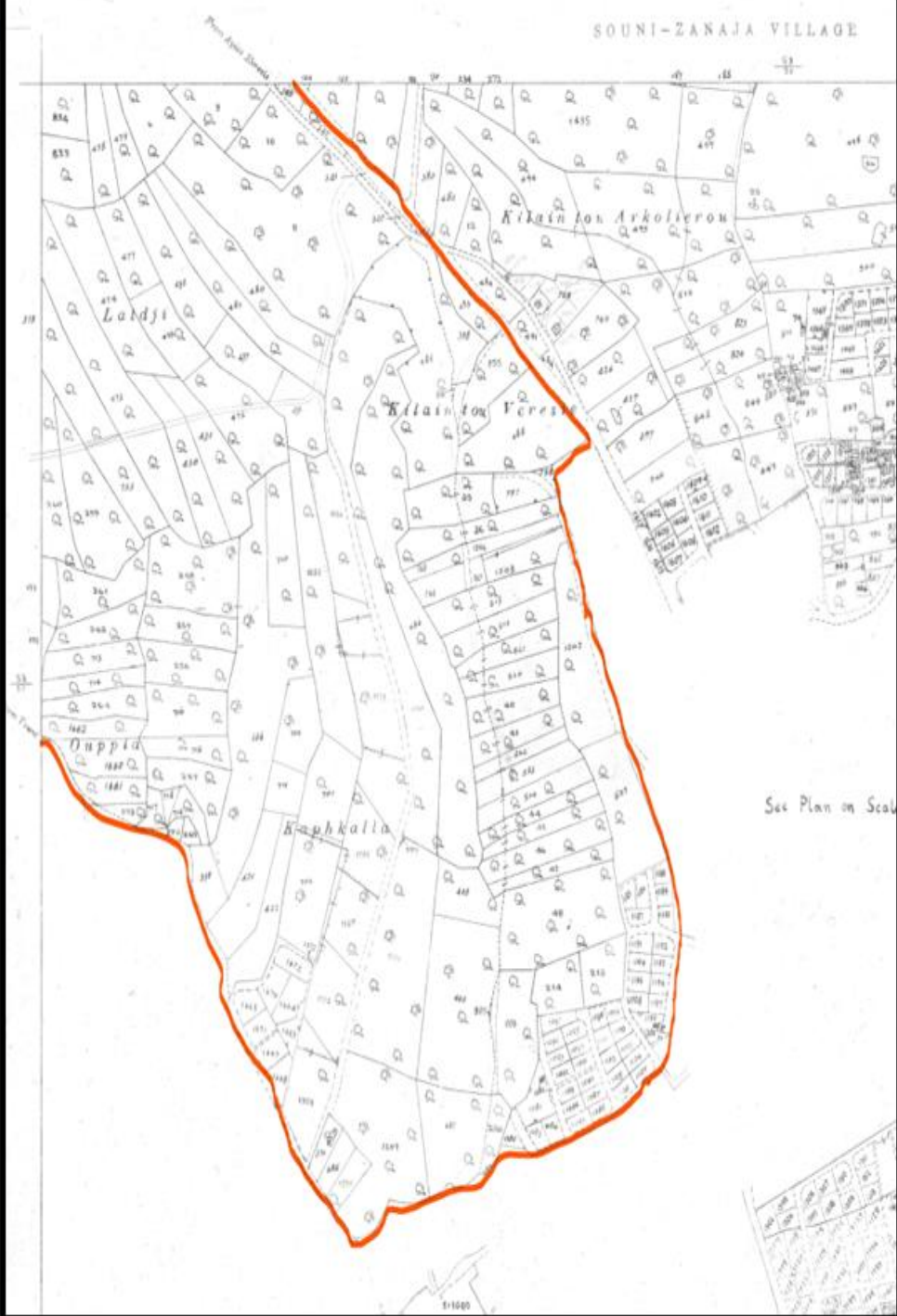

ΚΥΠΡΙΑΚΗ ΔΗΜΟΚΡΑΤΙΑ
 ΤΜΗΜΑ ΚΤΗΜΑΤΟΛΟΓΙΟΥ ΚΑΙ
 ΧΩΡΟΜΕΤΡΙΑΣ
 ΕΙΔΙΚΟ ΣΧΕΔΙΟ

Αντιγραφή παλιών και νέων σχεδίων

Φάκελος: 5/A/1141/2004
 Υιοθέτηση νέων σχεδίων (Χωρίς νέα εγγραφή)
 Επαρχία: ΛΕΜΕΣΟΣ
 Δήμ./Κοιν: ΣΟΥΝΙ-ΖΑΝΑΚΙΑ
 Ενορία: 0
 Τμήμα: 5

ΕΓΧΑΡΤΗΣ
 Cassini
 Cassini 5000
 Cassini 1000
 LTM
 LTM 2000
 LTM 1000
 Κλίμακα: 1:11,000
 Ημερομηνία: 07.10.2024
 Χρήστης: geomicolaou
 Εργασία:

Department of Lands and Surveys - Sectors

Cartography:

- i. Traditional and Digital Cartography*
- ii. Large Scale Mapping*
- iii. Data Capture and Maintenance of Databases*
- iv. Aero Nautical Mapping*
- v. CY Official Cartographic Organisation*
- vi. Various EU Related Databases*
- vii. Generalization - New Technologies -
Workflows*
- viii. Drone Mapping Techniques*

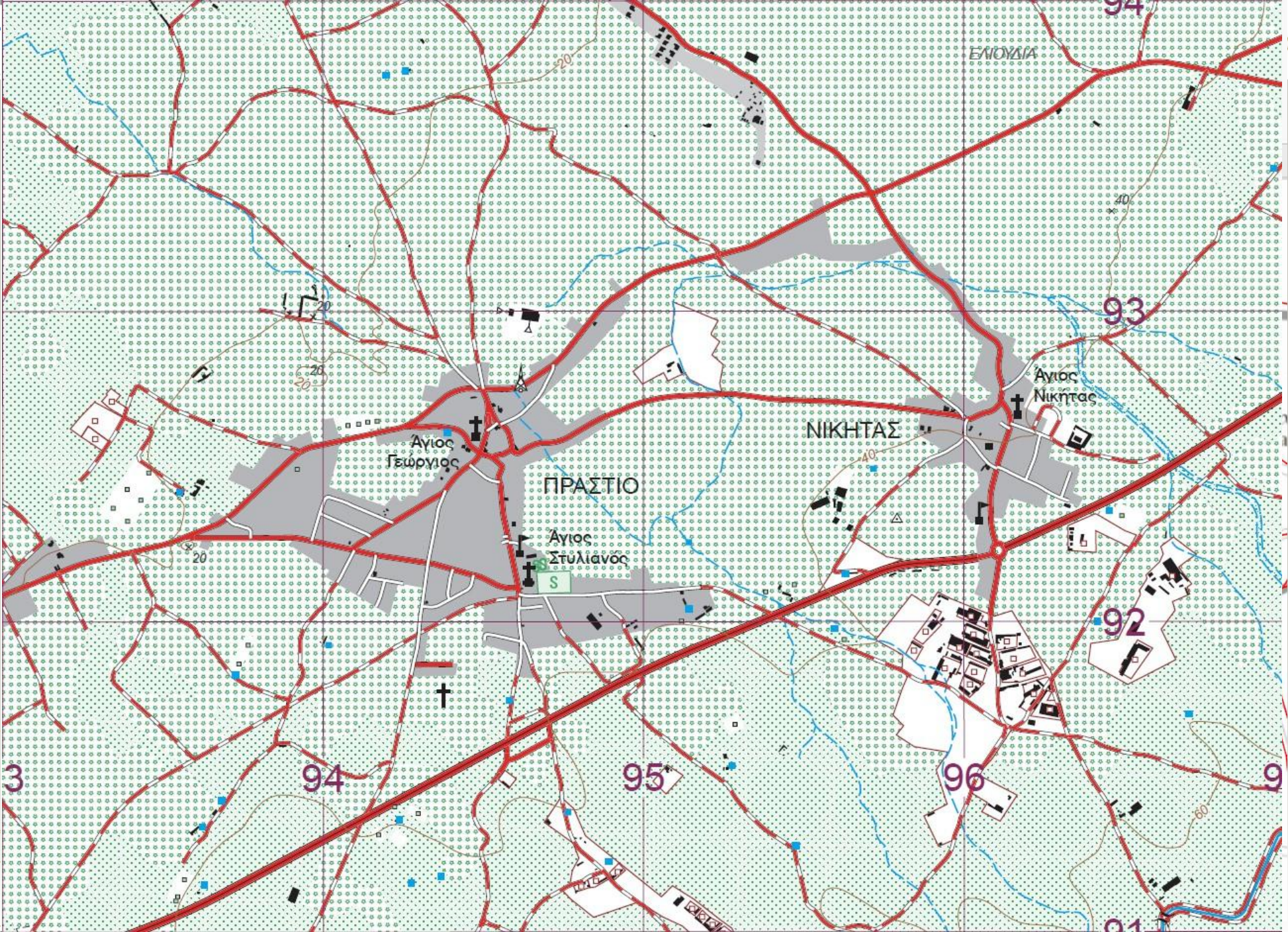

DLS – AN EVOLVING MISSION VIA DIGITAL TRANSFORMATION

REPUBLIC OF CYPRUS | MINISTRY OF INTERIOR
DEPARTMENT OF LANDS AND SURVEYS

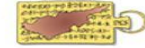

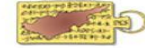

Department of Lands and Surveys - Sectors

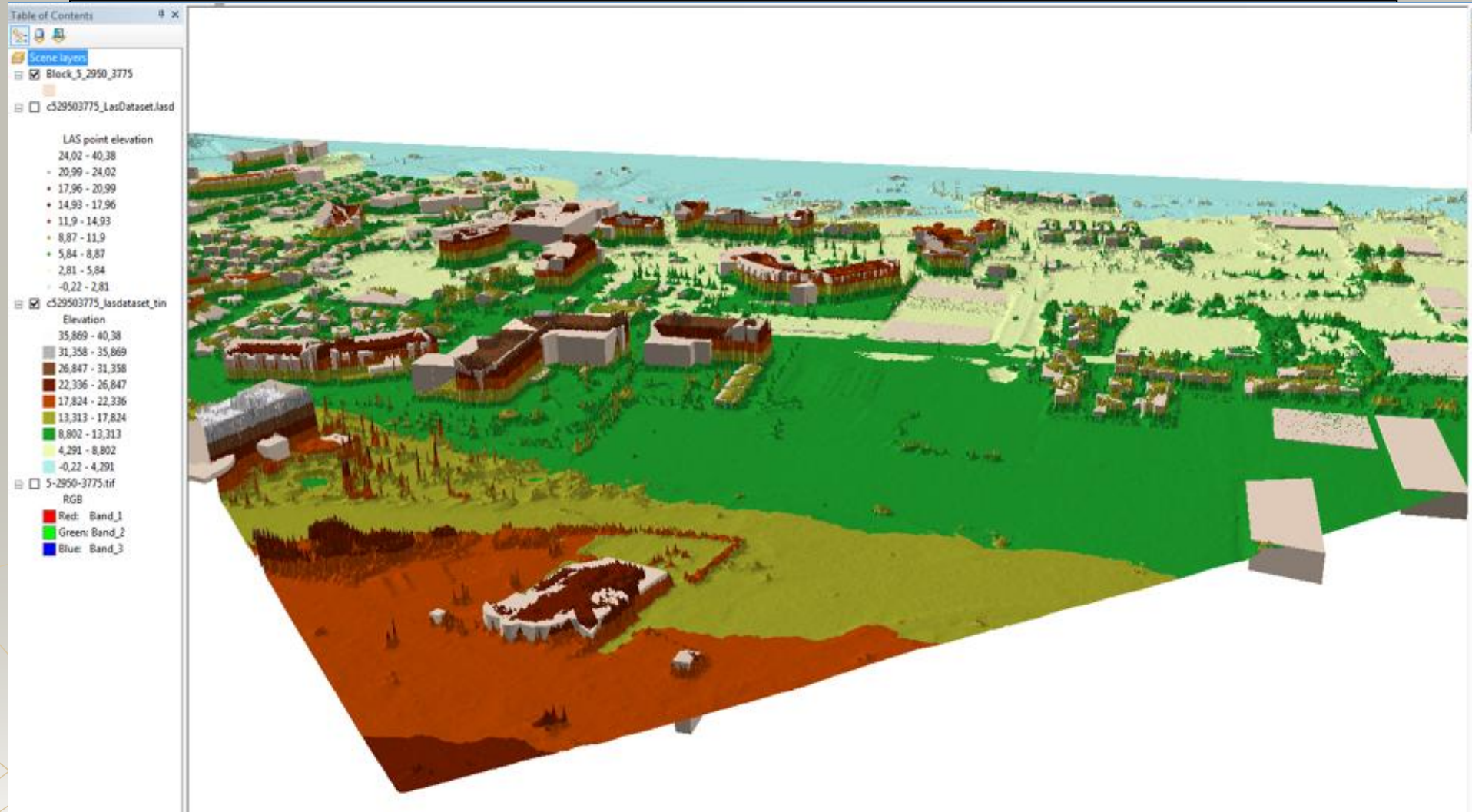

163

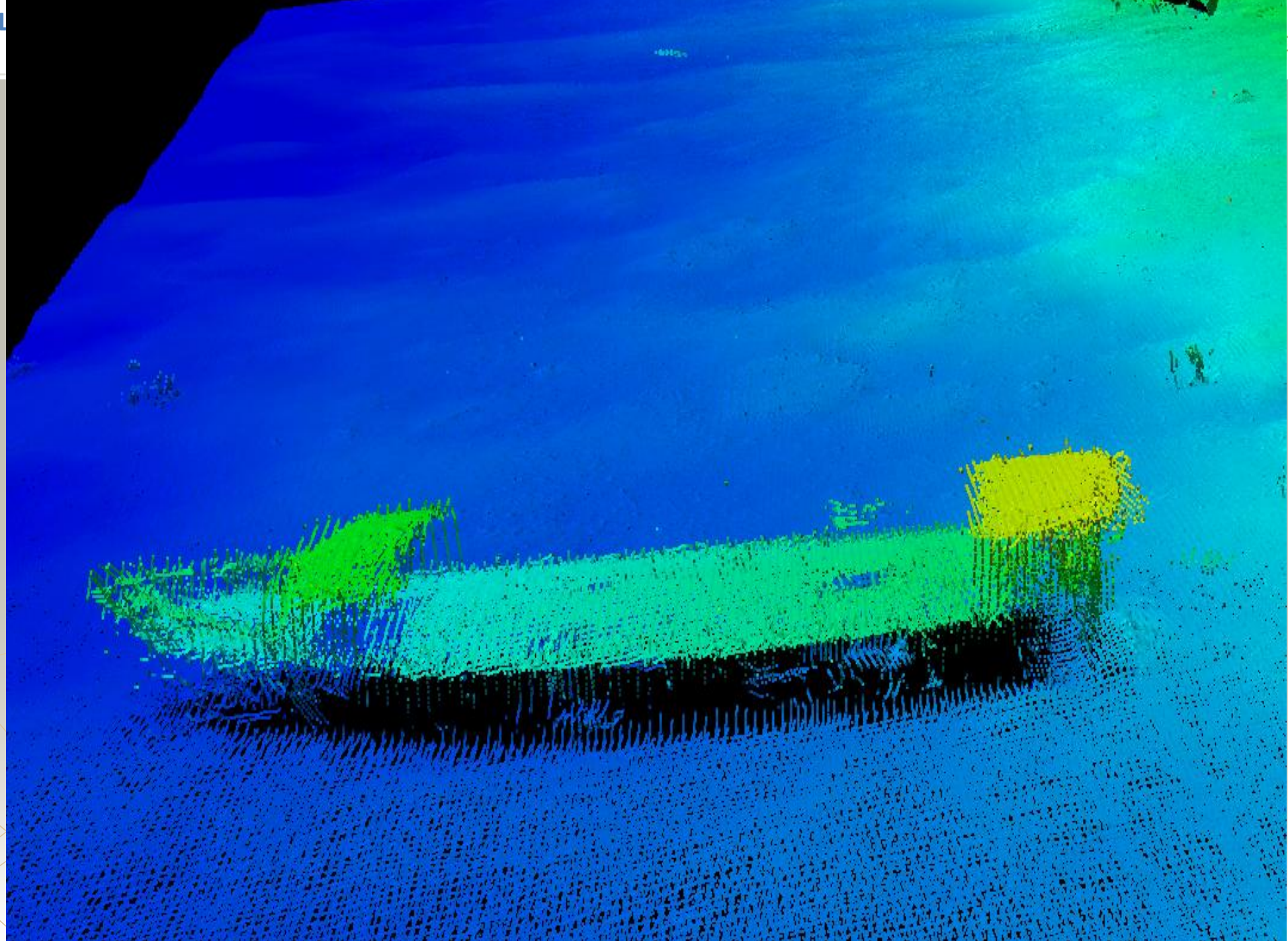

Department of Lands and Surveys - Sectors

Land Consolidation:

- i. Land Consolidation - Agricultural*
- ii. New Law for Urban Consolidation (Future)*
- iii. Target:*
 - Elimination of the small, fragmented and dispersed land plots*
 - Solve the lack of farm roads*
 - Solve issues regarding mixed land tenures (i.e. land held in undivided form and dual or multiple ownerships) and*
 - New plots will not have problems of shape i.e. irregularly-shaped plots of land.*

2-239-371

2-240-371

Department of Lands and Surveys - Sectors

Reengineering – Legal Transformation:

- i. Reengineering of Processes*
- ii. Teams Currently Working Daily*
- iii. Innovative Procedures*
- iv. Integration of processes*
- v. Agile concepts*
- vi. Laws - Changes*
- vii. NEW OPERATING MODEL FOR DLS**
- viii. BREAK DOWN LEGACIES !**
- ix. CHANGE MINDSETS !**

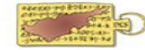

Department of Lands and Surveys - Sectors

AGILE CONCEPT OF REENGINEERING & “Scrum Managers”:

“Scrum” 1

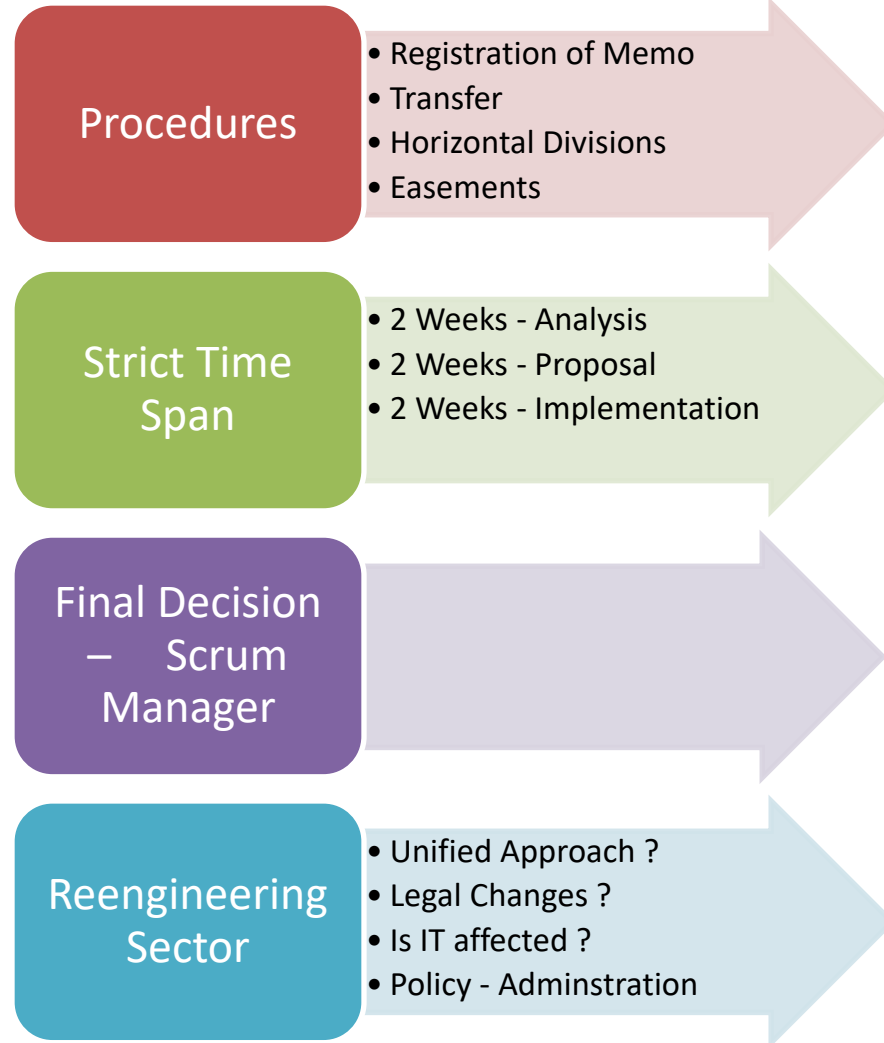

Department of Lands and Surveys - Sectors

Improved Customer Services

Digital twins

Predictive Analytics and Automation

Integrated Data, Workflows and Systems

Department of Lands and Surveys - Sectors

CILIS Administration and Support:

- i. Business Processes in alignment with the technical processes*
- ii. Day to day maintenance of CILIS*
- iii. Technical Support (primary / secondary / 3rd line)*
- iv. E-Government Procedures - DLS Portal*
- v. Scenarios of different strategic options*
- vi. Outsourcing and new investment opportunities*
- vii. R & D and Proof of Concepts*
- viii. Handling of Large IT Scale Projects*
- ix. Upgrading of the Cyprus Integrated Land Information System*
- x. Practical Solutions to Complex Problems!!*

DIGITAL TRANSFORMATION PILLARS – EVOLVING ROLE

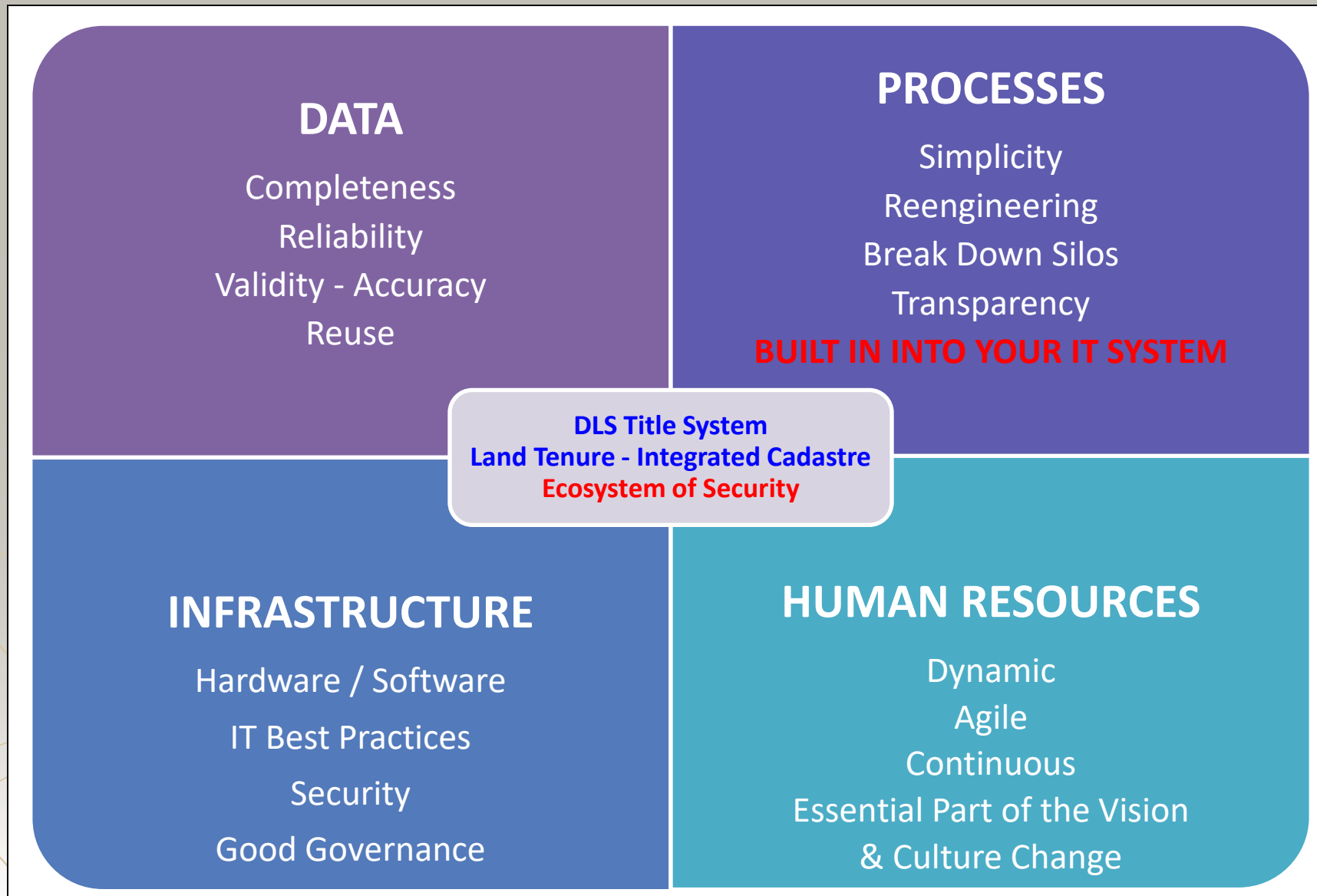

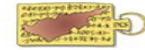

DLS INNOVATION

DLS IT STRATEGY – KPMG - 2016

DLS – AN EVOLVING MISSION VIA DIGITAL TRANSFORMATION

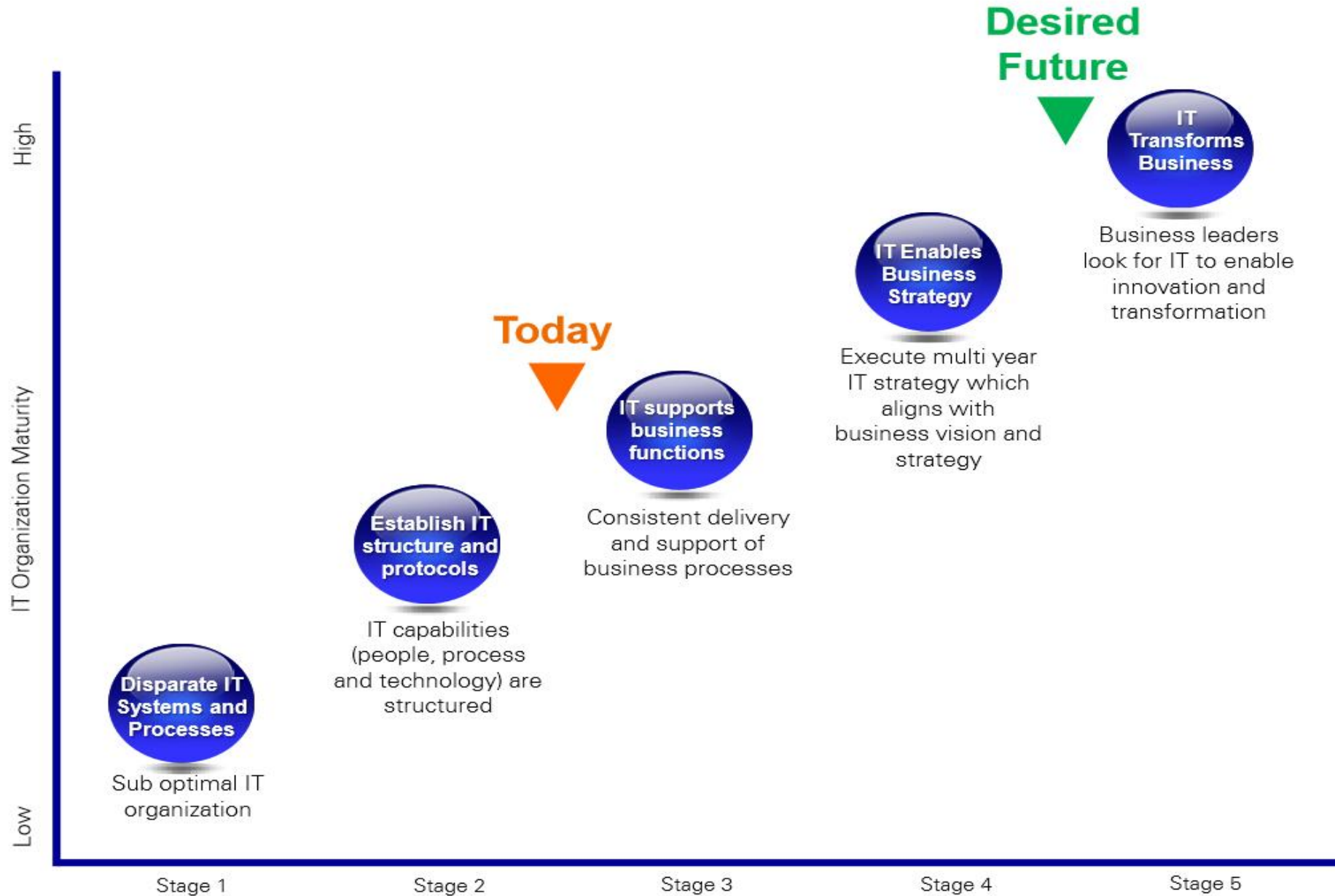
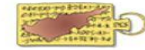

STRATEGIC VISION – “DATA” OUR CORE ASSET:

Vision

“Transform the DLS IT Environment to support a modern cadastre that will be needed for the future based on an architecture that facilitates the delivery of services to citizens and interested entities, enables people to readily and confidently identify the location and extent of all rights, restrictions, and responsibilities related to land and property through also the use of spatial data. As the prime source and owner of land and spatial information, DLS shall contribute to the national eGovernment strategy and to improving the efficiency of public sector activities through the implementation of the DLS IT strategy and the achievement of its objectives”

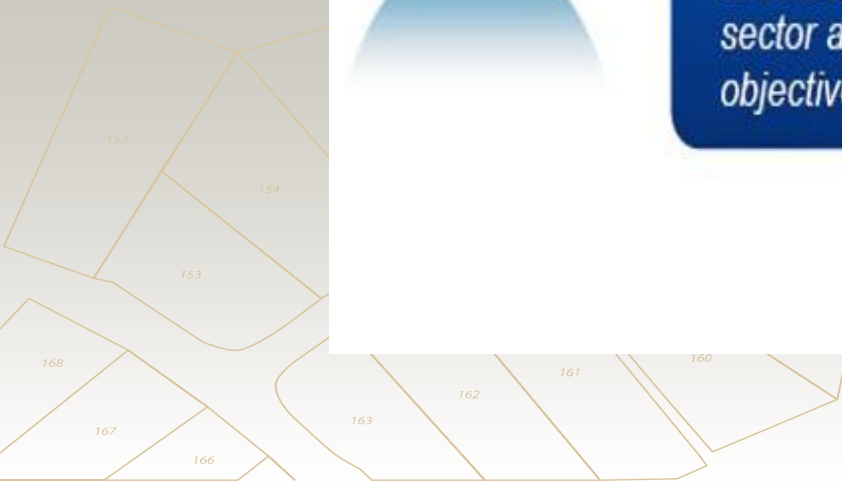

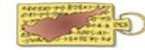

CILIS ROAD MAP:

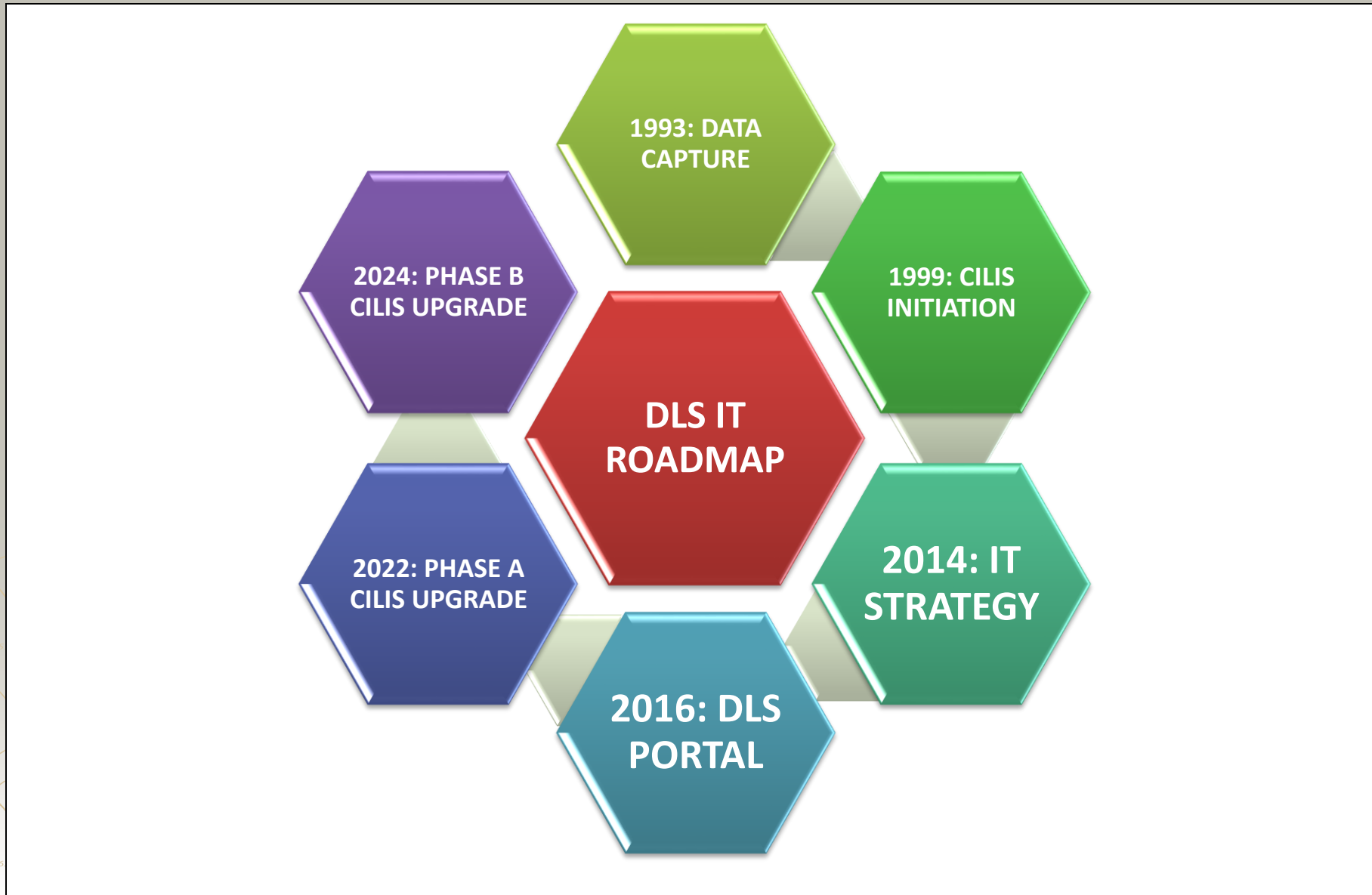

Legal

Fiscal

GIS

← THE CYPRUS **INTEGRATED** LAND INFORMATION SYSTEM →

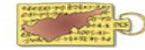

Legal

- Registration
- Tenure
- State Lands
- Encumbrances
- Mortgages
- Transfers / Sales
- Contract of Sales
- Forced Sales
- Divisions
- Inheritances
- Boundary Disputes

Fiscal

- Mass Valuations
- Acquisitions / Expropriations
- Compensations
- Requisitions
- Advisory
- Fiscal Characteristics
- Taxation
- Valuation of Leaseholds

GIS

- Survey
- Re-Survey (Coordinates)
- Cartography
- Geodesy
- Hydrography
- ENC 's
- DLSDB
- DCDB
- SDB
- Imagery
- Lidar
- Oblique
- 3D City Models

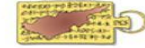

Digital Transformation – Latest Large IT Applications:

3 Mass Valuation Projects (2013/2018/2023) – Digitally – Integrated GIS Project

DLS Portal / e-Apps (30+) & Map Navigation / 200+ Layers of GIS Info

Data as an Asset – All DLS Data Served Horizontally in the Government

Mass Mortgage Transfers for Systemic Banks – 1 Day Process Per Bank – 60K – 35 B. !

Enterprise GIS – Latest Technologies – Parcel Fabric

New CILIS Upgrade Project

NEW STRATEGIC STUDIES 2024/25 - EY:

LATEST STUDIES / SUBJECTS / EXTERNAL CONSULTING:

- *Issue of Titles*
- *Reorganization - General Valuation Sector*
- *Property Index*
- *Mass Valuation Models - Commercial Valuation*
- *Geocoding of Addresses*

DLS – AN EVOLVING MISSION VIA DIGITAL TRANSFORMATION

REPUBLIC OF CYPRUS | MINISTRY OF INTERIOR
DEPARTMENT OF LANDS AND SURVEYS

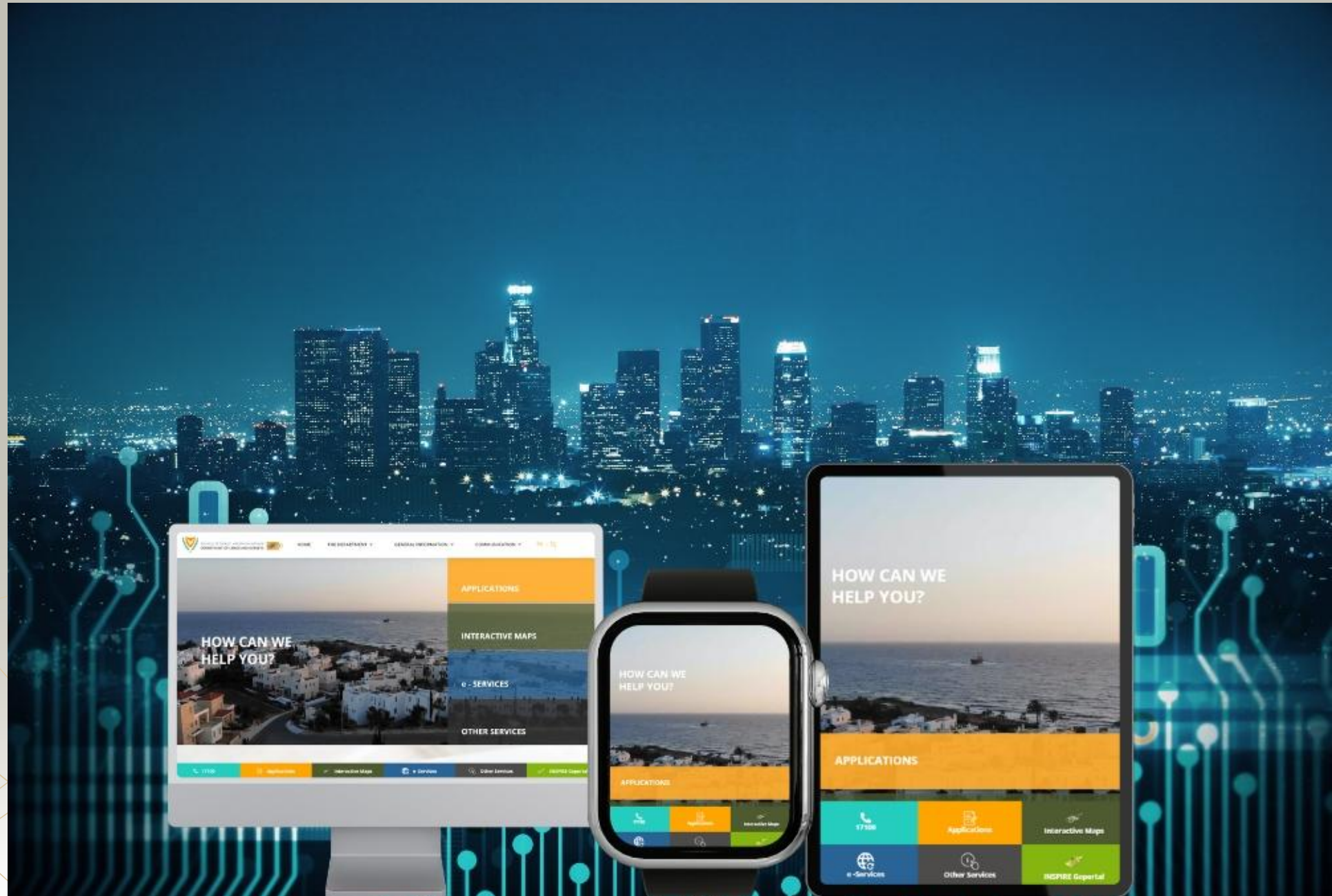
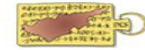

The “DLS PORTAL”:

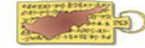

New e-Government Platform “DLS PORTAL”

REPUBLIC OF CYPRUS | MINISTRY OF INTERIOR
DEPARTMENT OF LANDS AND SURVEYS

HOME e-CADASTRE INTERACTIVE MAPS INSPIRE GEO-PORTAL EN ▾

MAP VIEWERS
Table of Contents
Search
Basemaps
Identify
Clear Selection
Zoom In
Zoom Out
Zoom Back
Zoom Home
Print
Measure
Add Data
Max Map
?

POWERED BY 

Identification Results

A. GENERAL PARCEL INFORMATION

DISTRICT	LEMESOS	PARCEL AREA (Sq.m)	7814
MUNICIPALITY/COMMUNITY	DIMOS LEMESOU	PARCEL PERIMETER	
QUARTER	NEAPOLI	General Estimation Value 1.1.2021	€170,705,000.00
BLOCK/REGISTRATION NUMBER	0/78604	General Estimation Value 1.1.2018	€160,906,800.00
BLOCK	03	PARCEL NUMBER	830
SHEET/PLAN	54/590201	SCALE	1:1000
LOCATION	ΓΙΑΝΟΥΖΙΣ, ΑΓΙΟΣ ΝΙΚΟΛΑΟΣ		

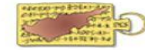

New e-Government Platform “DLS PORTAL”

REPUBLIC OF CYPRUS | MINISTRY OF INTERIOR
DEPARTMENT OF LANDS AND SURVEYS

HOME e-CADASTRE INTERACTIVE MAPS INSPIRE GEO-PORTAL EN

MAP VIEWERS Table of Contents Search Basemaps Identify Clear Selection Zoom In Zoom Out Zoom Back Zoom Home Print Measure Add Data Max Map ?

Table of Contents

- Topographic Map
- Municipality_Community Boundari
- District Boundary
- Other Boundaries
 - Limit of area under Turkish occupation
 - H Sovereign Base Area boundary
- Area Names
- Spot Heights
- Mines/Quarries
 - Mines
 - Quarries
- Hospitals - Schools
 - Hospitals
 - Schools
- Religious
 - Church
 - Monastery
- Power Stations
- EAC Pylons
- High-Tension Network System
 - 220KV
 - 132KV
 - 66KV

Long: 32.82169073 Lat: 34.97353088
Scale 1:72224

Earthstar Geographics esri

New e-Government Platform “DLS PORTAL”

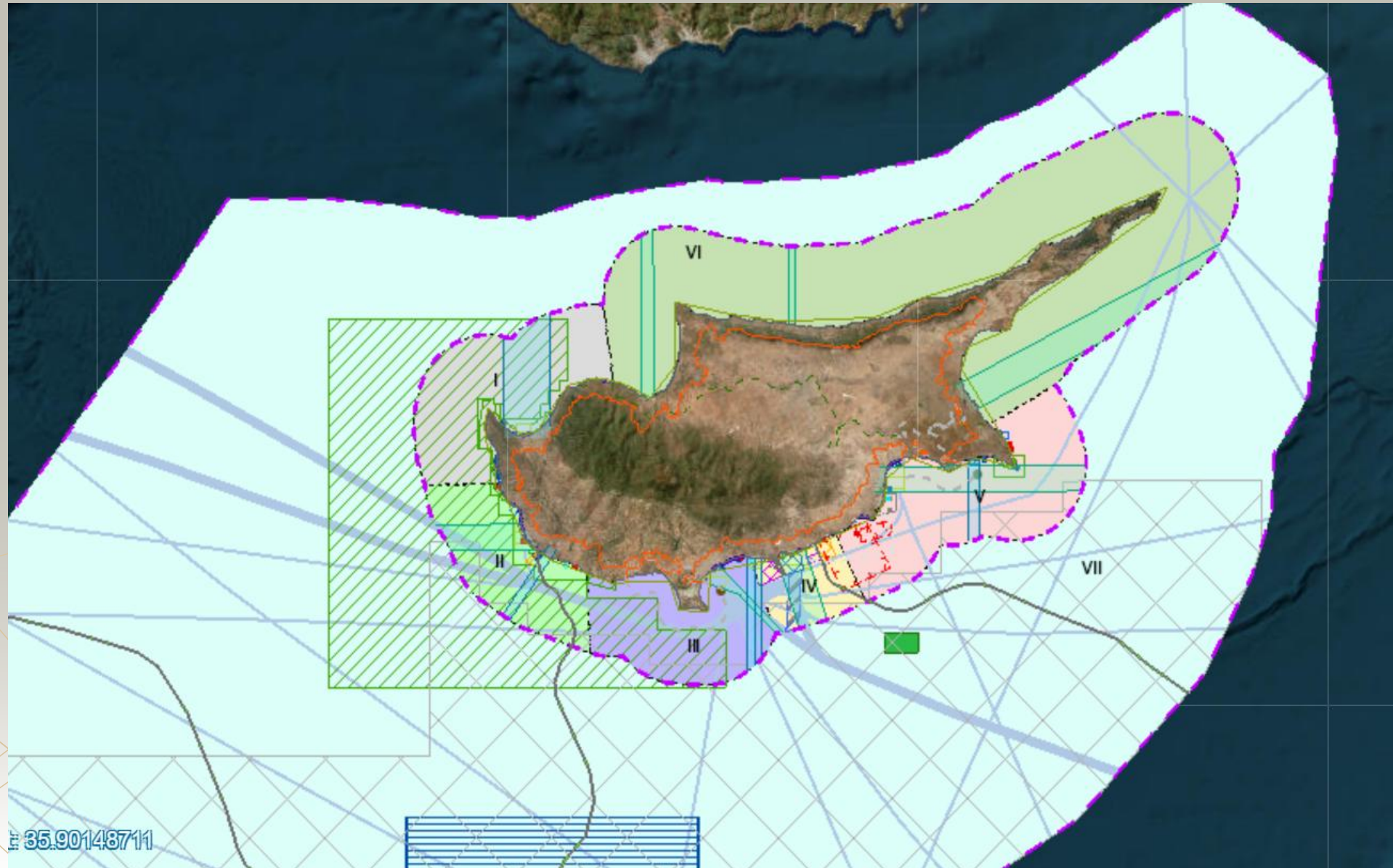

DLS PORTAL:

Latest Statistics - 2025:

- i. No of e-Applications: 235.000!*
- ii. Parcel Navigation Visits: 8.3 Million!*

"Considered as the No. 1 Property Platform!"

"Considered as the No. 1 GIS Property Platform!"

Property Investors Facilitator!

DLS PORTAL:

Latest Statistics - 2025:

Most Popular Applications:

- 1. Parcel Map Navigation - OPEN API !*
- 2. Property Search*
- 3. Title Certificate*
- 4. Mortgage Discharge*
- 5. Property Demarcation*

New Planned 2026 - Applications:

- 1. Registration of Mortgage / e-Mortgage*
- 2. Registration of Encumbrances - Memo*
- 3. Open Registry!*

DLS PORTAL:

Latest Statistics - 2025:

Major Serious Issues Faced:

- 1. HEAVY TRAFFIC - NOW MANAGED!**
- 2. OPEN DATA / API - HIGH DEMAND**
- 3. BACK OFFICE SUPPORT**
- 4. 24/365 OPEN DLS!**
- 5. INCREASING CUSTOMER NEEDS**

Planned Upgrades:

- 1.5 Million Euro Infrastructure Upgrade - 2025 / 26**

DLS PORTAL Free API – Elections:

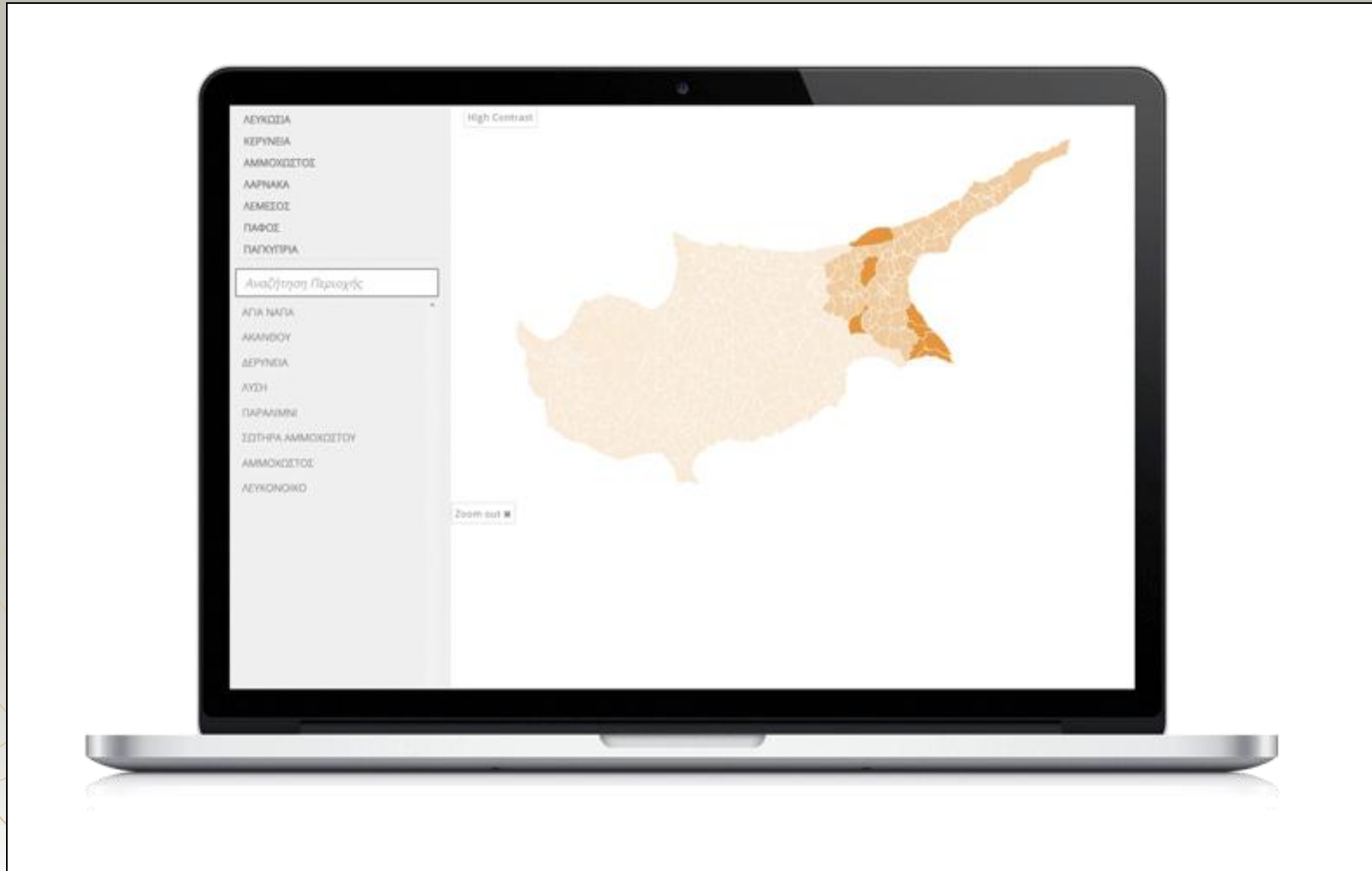

DATA ACCESS

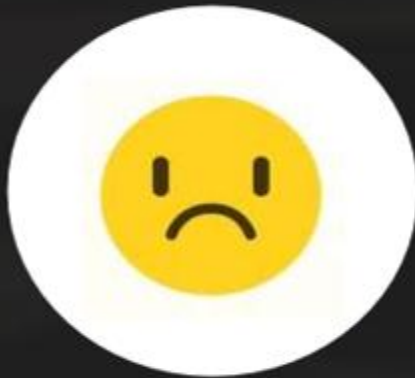

MANUAL

XML

API

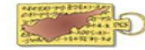

e-Services Property Search

ΤΜΗΜΑ ΚΤΗΜΑΤΟΛΟΓΙΟΥ ΚΑΙ ΧΩΡΟΜΕΤΡΙΑΣ
ΠΙΣΤΟΠΟΙΗΤΙΚΟ ΕΡΕΥΝΑΣ ΓΙΑ ΠΡΟΣΩΠΙΚΕΣ ΑΠΑΓΟΡΕΥΣΕΙΣ

ΓΡΑΦΕΙΟ

Επαρχιακό Κτηματολογικό Γραφείο
ΛΕΥΚΩΣΙΑΣ
25/10/2021

Αριθμός Αίτησ
Αιτητής: ΖΑΚ
Διεύθυνση: ΑΡ:
Αρ. Αίτησης : 1/ΠΕΡ/1595/1
Αιτητής : ΖΑΚΟΥ ΧΡΙΣΤΟΦΗΣ
Διακριτικός Αρ. : 591431/1/1
Διεύθυνση Αιτητή : ΑΡΧΙΕΠΙΣΚΟΠΟΥ ΜΑΚΑΡΙΟΥ Γ, 45Δ,
2660,
ΚΟΚΚΙΝΟΤΡΙΜΙΘΙΑ,
ΛΕΥΚΩΣΙΑ

Έρευνα για: ο
Όνομα για το
Διεύθυνση : ΤΕΜ
Αρ. Εγγραφής 1
Ημερ. Εγγραφής
Επαρχία Έρευνας : ΠΑΓΚΥΠΡΙΑ
Επηρεαζόμενο Πρόσωπο : 504577/1/1 ΘΩΜΑ ΝΙΚΟΛΑΣ
ΤΕΥΚΡΟΥ ΑΝΘΙΑ, 50,
5330,
ΔΗΜΟΣ ΑΓΙΑΣ ΝΑΠΑΣ,
ΑΜΜΟΧΩΣΤΟΣ

1/1

Γεν. Εκτίμησης
01/01/2013
01/01/2018

ΠΡΟΣΩΠΙΚΕΣ ΑΠΑΓΟΡΕΥΣΕΙΣ

0/20 3/1
04/01/1994

Καμιά προσωπική απαγόρευση ΠΑΓΚΥΠΡΙΑ

€350.900,00
€341.500,00

ΕΠΙΒΑΡΥΝΣΕΙΣ

Αρ. φακέλου
3/ΕΒ/889/201

Σημείωση: Κάθε πιστοποιητικό πρέπει να φέρει ημερομηνία, υπογραφή και σφραγίδα

Παραπομπής

Εγγύηση για

Αιτητής

Σφραγίδα

(.....)

Για Διευθυντή
Τμήματος Κτηματολογίου και Χωρομετρίας

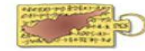

e-Services Title Certificate

Επαρχία : 5 ΛΕΜΕΣΟΣ
Δημος/Κοινότητα : 227 ΠΙΣΣΟΥΡΙ 0/24032
Ενορία : 00
Τοποθεσία : ΚΟΛΥΜΠΟΣ
Διεύθυνση : Φύλλο : 57
Εκταση : Δεκάρια : 4 Τετρ. Μέτρα : 014 Σχέδιο : 06
Τμήμα : 0
Εύνορα : Όπως φαίνονται στο επίσημο Κτηματικό σχέδιο Τεμάχιο : 64
Κλίμακα : 1:5000

709212/1/1 ΚΑΣΙΝΟΣ ΔΙΜΙΛΙΟΣ ΟΛΟ
ΑΝΔΡΕΑ ΚΕΣΤΑ 9 , 8020, ΑΓΙΟΣ ΠΑΥΛΟΣ, ΠΑΦΟΣ

Ημερομηνία Εγγραφής : 23/06/2004 Αριθμός Φακέλου : 5/Δ/3400/2004

ΠΕΡΙΓΡΑΦΗ ΑΚΙΝΗΤΗΣ ΙΔΙΟΚΤΗΣΙΑΣ
ΧΩΡΑΦΙ

Αξία Γεν. Εκτίμησης 01/01/2013: €30.500,00 01/01/2018: €27.500,00

ΣΗΜΕΙΩΣΕΙΣ

Η εγγραφή δεν βασίζεται στο εν χρήση σχέδιο Εκταση σύμφωνα με την εγγραφή 2676 τ.μ. (5/ΣΣ/546686/1980)

ΔΙΚΑΙΩΜΑΤΑ / ΔΟΥΛΕΙΕΣ

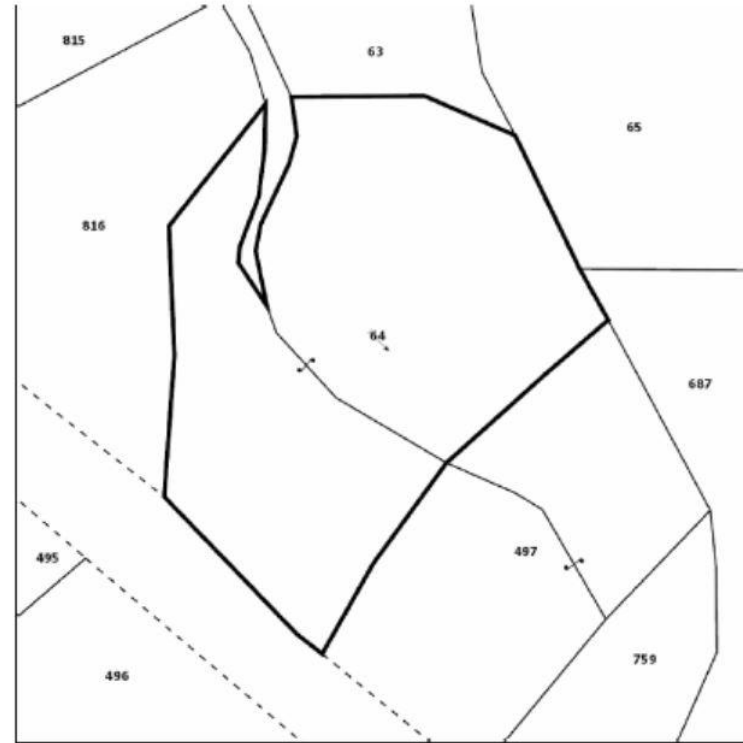

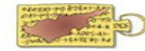

e-Services

Mortgage Discharge by Banks

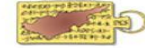

Πύλη Κτηματολογίου

eservices.dls.moi.gov.cy/#/customer/application/new/13

ΚΥΠΡΙΑΚΗ ΔΗΜΟΚΡΑΤΙΑ | ΥΠΟΥΡΓΕΙΟ ΕΣΩΤΕΡΙΚΩΝ
ΤΜΗΜΑ ΚΤΗΜΑΤΟΛΟΓΙΟΥ ΚΑΙ ΧΩΡΟΜΕΤΡΙΑΣ

ΠΥΛΗ ΓΙΑ ΠΟΛΙΤΕΣ | ΗΛΕΚΤΡΟΝΙΚΕΣ ΑΙΤΗΣΕΙΣ | ΠΛΟΗΓΗΣΗ ΣΕ ΧΑΡΤΕΣ | ΓΕΩ-ΠΥΛΗ "INSPIRE"

ΕΞΑΛΕΙΨΗ ΥΠΟΘΗΚΗΣ

Alpha Bank Limited

1. Γενικές Πληροφορίες

2. Έρευνα Υποθήκης

3. Πληροφορίες Υποθήκης

Κριτήρια για Έρευνα Υποθήκης

Αρχείο Φακέλου * ΛΕΜΕΣΟΣ (5) Y 5314 2011 Φίλτρο

Επιλογή Υποθήκης

Αρχείο Φακέλου	Οφειλέτης	Εξάλειψη Υποθήκης	Μερική Εξάλειψη Υποθήκης
5/Y/5314/2011	ΕΥΑΝΘΙΑ ΕΥΑΓΟΡΟΥ (ΝΑΙ	ΟΧΙ

Είστε σίγουροι ότι θέλετε να επιλέξετε τη συγκεκριμένη υποθήκη?

ΝΑΙ ΟΧΙ

Αρχική Σελίδα
Χάρτης Ιστοσελίδας
Συνδέσμοι
Κυβερνητική Πύλη Διαδικτύου
Εκτύπωση

Συνήθειες Ερωτήσεων
Αποποίηση
Επικοινωνία
Υπεύθυνος Σελίδας

Διαρθρωτικά Ταμεία της Ευρωπαϊκής Ένωσης στην Κύπρο
Κυπριακή Δημοκρατία
Ευρωπαϊκή Ένωση

Το Έργο συγχρηματοδοτήθηκε από την Ευρωπαϊκή Ένωση (Ευρωπαϊκό Ταμείο Περιφερειακής Ανάπτυξης) και την Κυπριακή Δημοκρατία.

8:18 πμ
7/6/2016

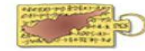

e-Services

Property Demarcation

Integrated GIS Based Online Solution

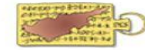

Dashboard

My Applications

Account >

Inquiry

DEMARICATION OF IMMOVABLE PROPERTY

NTINOS KONTOZ ⓘ

1. General Information

2. Property Selection

3. Map Viewer

4. Attachment Files

5. Delivery Method

6. Fee Payment

Application General Information

Use this application to submit an application for the Demarcation of one of your property. You can submit an application for a simple demarcation or a demarcation for external boundary for development purposes of your property. Your application can be processed either by a Surveyor of the Department of Lands and Surveys or a Private Surveyor, depending on your choice. For more information about this application, please click on the icon «i» which appears at the top right of the screen. *For this e-service, direct communication with the applicant is important. For this reason, it is recommended that the applicant enter a contact telephone number (Left Menu -> My Account --> Account Settings)

INFORMATION

[Disclaimer](#)

[Privacy](#)

[Cookie Policy](#)

COMMUNICATION

[FAQs](#)

[Links](#)

Structural Funds
of the European Union in Cyprus

Republic of Cyprus

European Union
European Regional
Development Fund

This project was co-financed by the European Union
(European Regional Development Fund - ERDF) and National Funds

REPUBLIC OF CYPRUS | MINISTRY OF INTERIOR
DEPARTMENT OF LANDS AND SURVEYS

[HOME](#) [e-CADASTRE](#) [INTERACTIVE MAPS](#) [INSPIRE GEO-PORTAL](#) [EN ▾](#)

[Dashboard](#)
[My Applications](#)
[Account](#)
[Inquiry](#)

DEMARICATION OF IMMOVABLE PROPERTY

NTINOS KONTOΣ ▾ ⓘ

1. General Information | **2. Property Selection** | 3. Map Viewer | 4. Attachment Files | 5. Delivery Method | 6. Fee Payment

Property Owner

Person * NTINOS KONTOΣ
 Agent

Person to Represent

Please select a property from the catalogue

Property Type	District	Municipality / Community	Quarter	Sheet	Plan	Parcel No	Registration Block/Number
+ FIELD	Nicosia	DIMOS LAKATAMEIAS	AGIA PARASKEVI	30	21E1	76	6/63
+ FLAT	Nicosia	DIMOS STROVOLOU	AGIOS VASILEIOS	30	05E1	4165	0/6018

If any of your properties is not shown on the «Property Catalogue» above, please apply to a District Land Office or use the e-service "PROPERTY DECLARATION (Via "GOV.CY" System)", in order to declare your property. Your request will be investigated by an officer of the Department of Lands and Surveys and you will be informed accordingly.

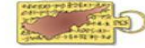

REPUBLIC OF CYPRUS | MINISTRY OF INTERIOR
DEPARTMENT OF LANDS AND SURVEYS

[HOME](#) [e-CADASTRE](#) [INTERACTIVE MAPS](#) [INSPIRE GEO-PORTAL](#) [EN -](#)

[Dashboard](#) [My Applications](#) [Account](#) [Inquiry](#)

DEMARICATION OF IMMOVABLE PROPERTY

NTINOS KONTOΣ

1. General Information 2. Property Selection 3. Map Viewer 4. Attachment Files 5. Delivery Method 6. Fee Payment

Table of Content

Demarcation Points

Stop Adding

Delete Point

External Boundaries

Select Surveyor

NTINOS KONTOΣ (999-99)

Points Count	11
Price	140

Map Viewer

General Information Basemap - Zoom In Zoom Out Zoom Back Identify Measure

AGIA PARASKEVI

DMSE LAS/STATIONS

Dashboard

My Applications

Account

Inquiry

DEMARICATION OF IMMOVABLE PROPERTY

NTINOS KONTOΣ ⓘ

1. General Information

2. Property Selection

3. Map Viewer

4. Attachment Files

5. Delivery Method

6. Fee Payment

Payment Details

Application

Application Type: DEMARICATION OF IMMOVABLE PROPERTY

Create Date: 17/05/2023

Status: New

Submitted By: NTINOS KONTOΣ

Authorised ID Number: 0000585507

Applicant ID in DLS: 585507/1/1

Telephone Number: 99422221

Email: ntinos.kontos25@gmail.com

Total Demarcation Points: 11

#	Points From	Points To	Range Fee	Price
1	1	6	€15.00	€90.00
2	7	12	€10.00	€50.00
			Total	€140.00

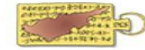

DLS - GOV Strategic Projects
DLS DATA = STRATEGIC ASSET
DLS TECH – The Facilitator !

MOI - Affordable Housing Plans
Large Strategic Projects – DLS Data
Land Expropriation
State Land Leasing
Valuation - Analysis

MOI – DLS / TPH (Data Sharing) - Affordable Housing Plans – 70 M €:

Land Expropriation and Registration for New Roads:

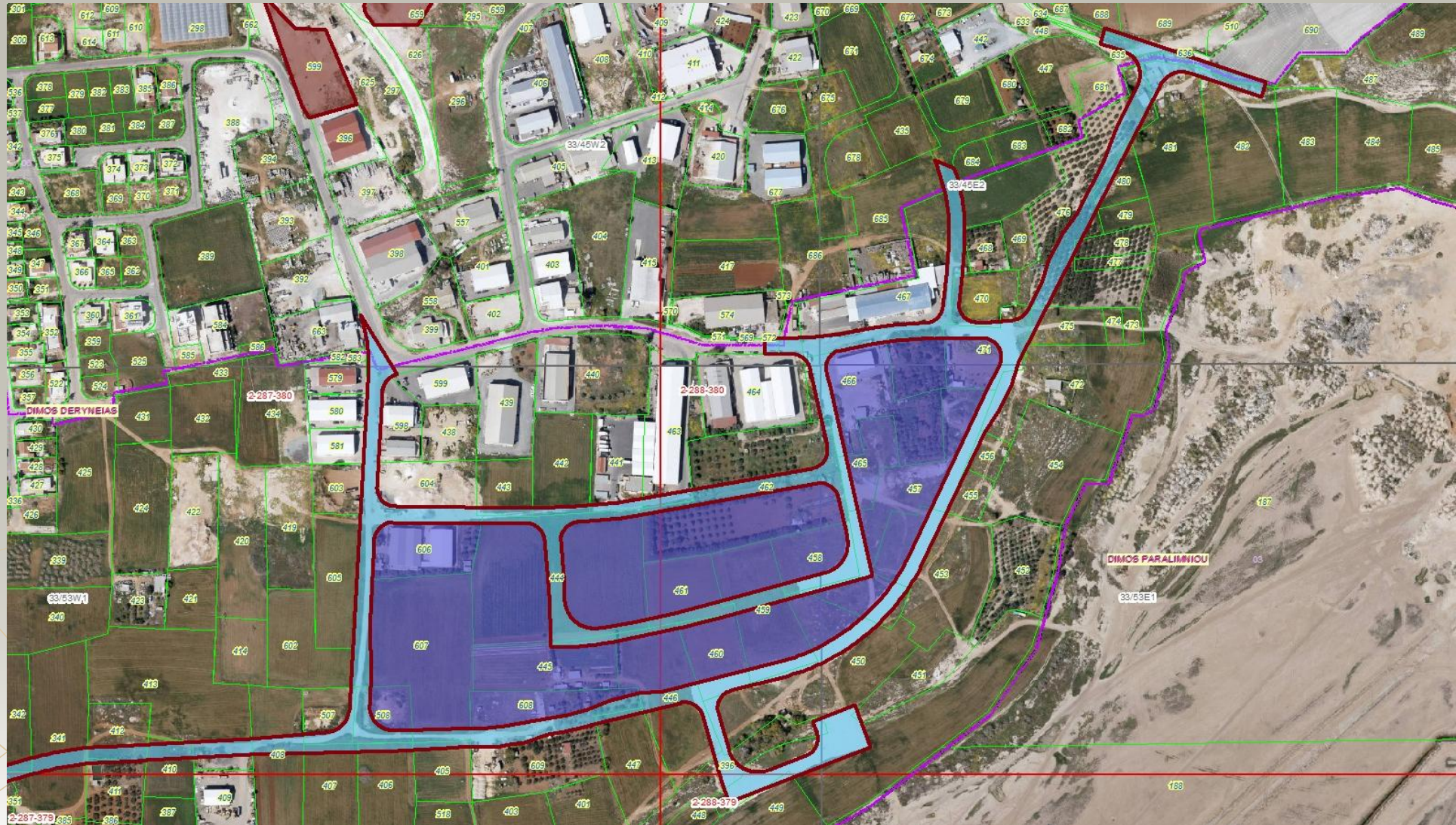

New Government Projects - DLS:

New Government Projects - DLS:

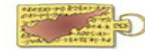

DLS – DATA SHARING GOVERNMENT DATA WAREHOUSE GOVERNMENTAL BI

DLS – GOVERNMENT DATA WAREHOUSE:

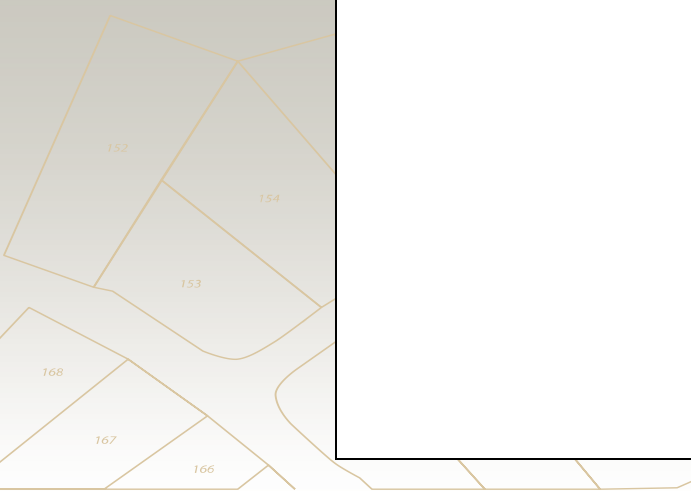

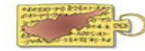

LARGE STRATEGIC IT PROJECTS

CILIS IT UPGRADE

CILIS UPGRADE – LARGE SCALE IT PROJECTS

Key Facts:

PHASE A

- GIS UPGRADE

PHASE B

- LEGAL / FISCAL UPGRADE

CILIS UPGRADE – LARGE SCALE IT PROJECTS

Key Facts - Timeline:

PHASE A

- GIS UPGRADE – Completed 9/22

PHASE B

- LEGAL / FISCAL UPGRADE – Started Oct 2024
- 23 Million Euro – EU Funded

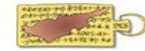

PHASE A

GIS UPGRADE

ARC STORM TO ARC GIS ENTERPRISE

PHASE A:

NEW GIS :

ARC GIS PRO

PARCEL FABRIC

CITRIX

WORKFLOW
MANAGER

ARC GIS
ENTERPRISE

INSIGHTS /
DASHBOARDS /
DATA ANALYTICS

***VISION: "Next Generation" GIS
for all Cadastres!!***

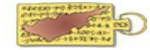

ARC GIS PRO PARCEL FABRIC VERTICAL DIVISION BUILD-IN WORKFLOWS

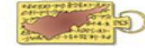

VERTICAL DIVISION SCENARIO

Step Survey Planning - Preparation

Opens the Map for the Preparation of the DLO File for Field Survey

Assigned to: nkontos
Days Active: 45061
Job Notes: Step Percentage: 0%
LOI Defined

Workflow: Descriptive Information History Extended Properties Related Properties Holds

Job Status: In Progress, 2% Complete
Current Step(s): Survey Planning

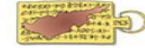

VERTICAL DIVISION SCENARIO

Step Survey Planning - Preparation

Contents Pane:

- Search
- Drawing Order
 - DLO_3/AX/40/2022
 - Points_Presentation
 - Lines_Presentation
 - JOB_3/AX/40/2022 AOI
 - Parcel Lines
 - Reference Layers
 - PSM
 - Topo and Carto
 - Building
 - Parcel Lines
 - Parcel (Numbers Only)
 - Sporadic

Symbology Panel:

- Primary symbology: Unique Values
- Field 1: Survey I
- Color scheme: [Color palette]
- Classes: Survey DXF I
 - TP
 - BL
 - BLI
 - BLI
 - CC
 - CL
 - FI
 - IN
 - LO
 - NC

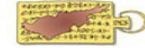

VERTICAL DIVISION SCENARIO

Steps GIS Editing

GIS Editing:
Create and code the two provisional parcels

VERTICAL DIVISION SCENARIO

Steps GIS Editing – Get new SBPI_ID_NO – Connect with LEGAL system

4. Get New Parcel Sub Property ID

This tool will update the **Sub Property ID** of the selected features. It is necessary to update this attribute on any **new provisional** parcel.

- 1: Create the appropriate selection of parcels
- 2: Choose **Parcel/Parcel** for the Parcel Layer
- 3: Choose **Parcel\Historic\Historic Parcel** for the Historic Parcel Layer
- 4: Click **Run**

No pending edits.

Parameters Environments

Parcel Layer: Parcel
Historic Parcel Layer: Historic Parcel

If there are no features that need this attribute updated, **Skip**. Otherwise, once the tool runs successfully, proceed to the **Next Step**.

Skip Run Next...

Progress (4/6)

Attributes	
Selection Layers	
Change the selection.	
Parcel : Parcel (2)	
310100041837	
Attributes Geometry	
OBJECTID	4862355
Name	310100041837
Parcel UID	310100041837 0 2-25
Sub Property ID	110726
District Code	3
Village Code	101
Quarter Code	0
Block Code	4
Parcel Sequence Number	1837
Sheet	0
Plan	2-290-379
Source Code	Field Survey
Source Scale Code	1:2000 LTM Scale Ma
Parcel Category	Resurveyed
Parcel Status	Provisional

With this function the two provisional parcels are created in LEGAL System

Vertical Division – Updated Cadastral Plan

ΚΥΠΡΙΑΚΗ ΔΗΜΟΚΡΑΤΙΑ
ΤΜΗΜΑ ΚΤΗΜΑΤΟΛΟΓΙΟΥ ΚΑΙ
ΧΩΡΟΜΕΤΡΙΑΣ
ΣΧΕΔΙΟ ΥΠΟΘΕΣΗΣ

Φάκελος: 3/ΑΧ/40/2022
Διαχωρισμός
Επαρχία: ΑΜΜΟΧΩΣΤΟΣ
Δήμ/Κοιν: ΔΗΜΟΣ ΠΑΡΑΛΙΜΝΙΟΥ
Ενορία: 0
Τμήμα: 4
Σχέδιο: 2-290-379
Τεμάχιο: 1837, 1838, 970

Κλίμακα: 1:1,000
Ημερομηνία: 16.05.2023
Χρήστης: nkontos
Εργασία: JOB_3/ΑΧ/40/2022

Τμήμα Κτηματολογίου και Χωρομετρίας

Αριθμός Φακέλου: 3/ΑΧ/40/2022

Επαρχία: ΑΜΜΟΧΩΣΤΟΣ

Δήμος/Κοινότητα: ΔΗΜΟΣ ΠΑΡΑΛΙΜΝΙΟΥ

Ενορία: None

Τμήμα: 4

Ετοιμάστηκε από: nkontos

Υπογραφή: _____

Για Λεπ. Κτηματικών Χαρτογραφήσεων

Ημερομηνία: 16.05.2023

Κατάλογος εμβαδών προτεινόμενων τεμαχίων

Φύλλο / Σχέδιο	Αρχικό τεμάχιο	Αριθμός Τεμαχίου	Εμβαδό (τ.μ)	Παρατηρήσεις
2-290-379	970	1837	786	
2-290-379	970	1838	814	

Vertical Division – Provisional Parcel Area Report

CILIS UPGRADE – LARGE SCALE IT PROJECTS

Key Facts - Timeline:

PHASE B – NEW CILIS

- **LEGAL / FISCAL UPGRADE**
– Start Oct 2024

CILIS UPGRADE – LARGE SCALE IT PROJECTS

Key Facts - Timeline:

Activity	Duration (Months)	Duration (Days)	Start Date	Completion Date
Project Initiation Document (PID)	1	30	04/10/2024	04/11/2024
1. Implementation Study	9	195	05/11/2024	13/08/2025
2. Supply and Installation of System H/W & S/W	26	536	13/08/2025	13/10/2027
3. System Development and Implementation	23	515	15/09/2025	13/10/2027
4. Data Migration	35	729	13/11/2025	12/10/2028
5. System Integration and UAT	10,5	228	20/07/2027	12/06/2028
6. Pilot Operation	4	89	12/06/2028	12/10/2028
7. Training and Knowledge Transfer	12,5	309	26/07/2027	08/10/2028
8. Good Operation Guarantee	12	262	12/10/2028	13/10/2029

CILIS UPGRADE:

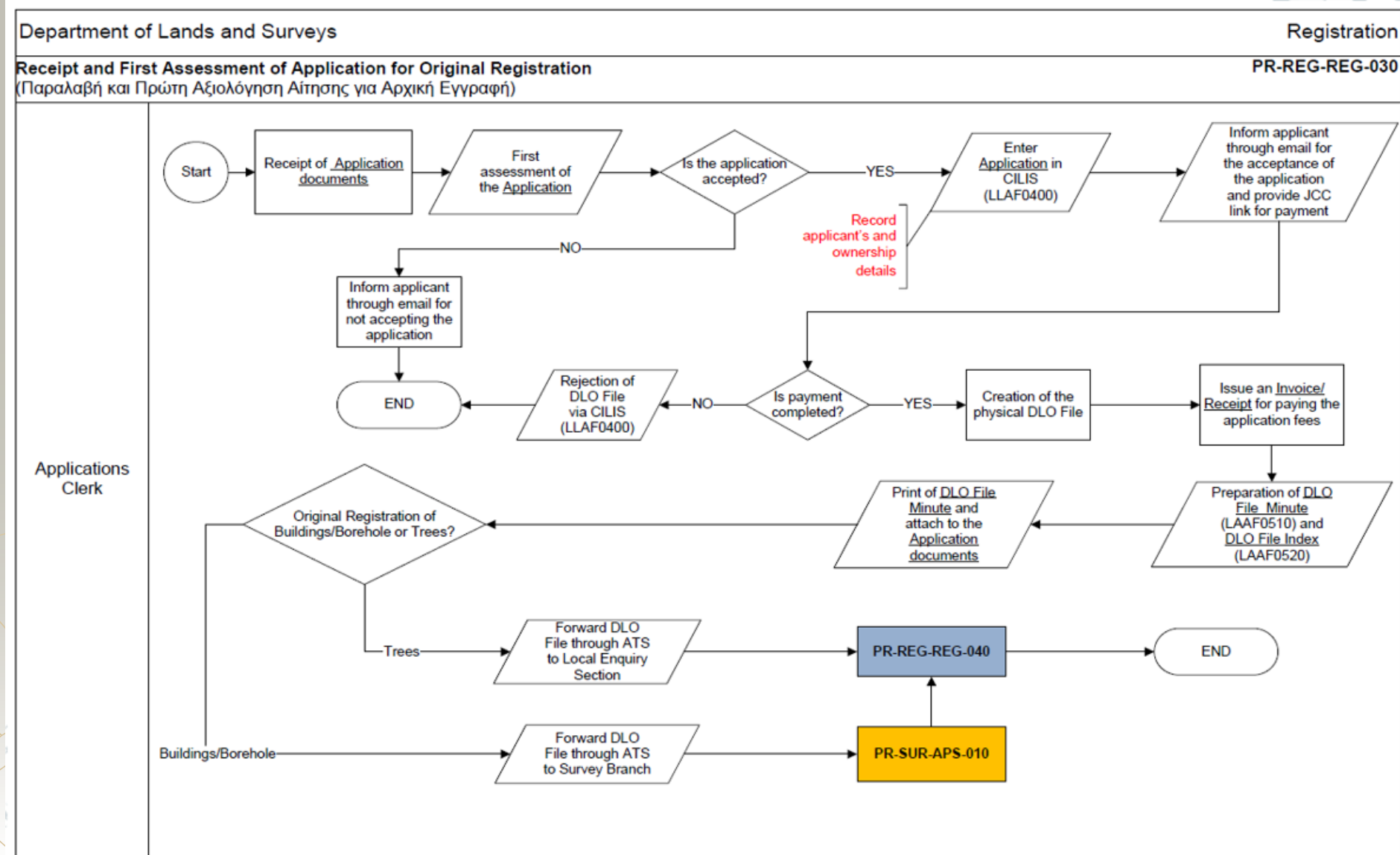

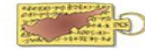

CILIS UPGRADE – PHASE B

KEY SUCCESS FACTORS:

DLS – NATIONAL IMPORTANCE – CRITICAL ECONOMIC INFRASTRUCTURE

STRONG COMMITMENT – DLS / CONTRACTOR

UNIFIED TEAM

UNDERSTAND OUR BUSINESS

DATA MIGRATION

FOCUS ON DETAILS

VERY HIGH COMPLEXITY – STAY FOCUSED

CONTRACTOR'S KNOWHOW – IMPLEMENTATION

LARGE AMOUNT OF PROCESSES – PRECISE PROJECT MANAGEMENT

ARC GIS ENTERPRISE BUSINESS INTELLIGENCE DASHBOARDS INSIGHTS OF DATA DATA ANALYTICS

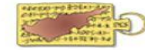

Units & Properties

Select a category

ΟΛΑ

ΑΜΜΟΧΩΣΤΟΣ

ΚΕΡΥΝΕΙΑ

ΛΑΡΝΑΚΑ

ΛΕΜΕΣΟΣ

ΛΕΥΚΩΣΙΑ

ΠΑΦΟΣ

ΑΡ. ΚΤΙΡΙΩΝ (ΕΚΤΙΜΗΤΙΚΟ)

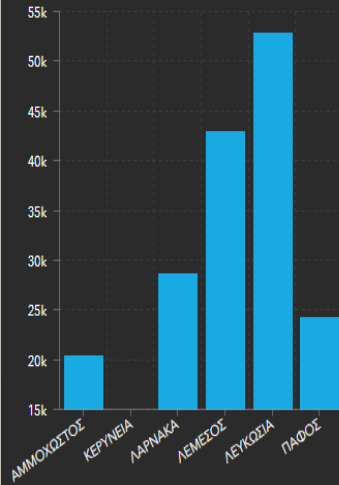

ΑΡ. ΜΟΝΑΔΩΝ (ΕΚΤΙΜΗΤΙΚΕΣ)

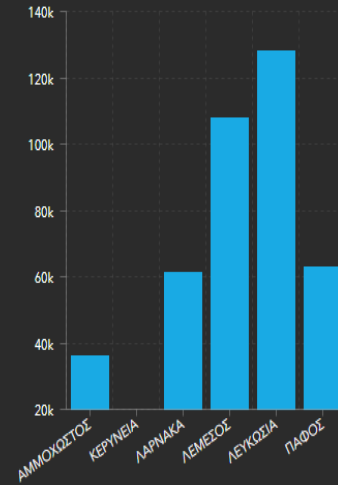

ΑΡ. ΜΟΝΑΔΩΝ (ΕΓΓΕΓΡΑΜΜΕΝΕΣ)

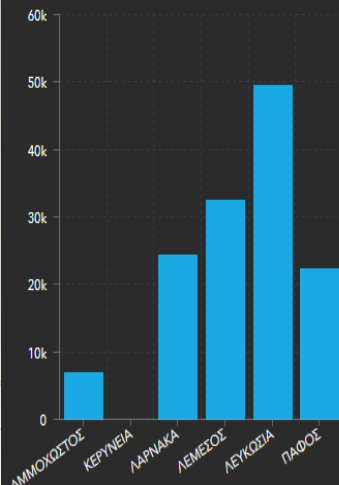

ΑΡ. ΤΕΜΑΧΙΩΝ ΜΕ ΚΤΙΡΙΟ (ΕΚΤΙΜΗΤΙΚΟ)

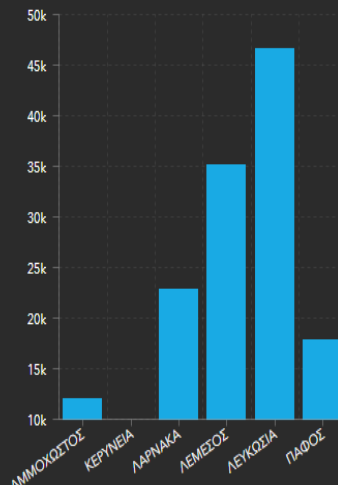

ΑΡ. ΚΤΙΡΙΩΝ

(ΕΓΓΕΓΡΑΜΜΕΝΟ-ΟΡΙΖΟΝΤΙΑ ΔΙΑΧΩΡΙΣΜΕΝΑ)

19,977

ΑΡ. ΚΤΙΡΙΩΝ

(ΕΓΓΕΓΡΑΜΜΕΝΟ-ΑΛΛΑ)

132,239

ΑΡ. ΤΕΜΑΧΙΩΝ ΜΕ ΚΤΙΡΙΟ

(ΕΓΓΕΓΡΑΜΜΕΝΟ-ΟΡΙΖΟΝΤΙΑ ΔΙΑΧΩΡΙΣΜΕΝΑ)

14,092

ΑΡ. ΤΕΜΑΧΙΩΝ ΜΕ ΚΤΙΡΙΟ

(ΕΓΓΕΓΡΑΜΜΕΝΟ-ΑΛΛΑ)

141,039

ΑΡ. ΜΟΝΑΔΩΝ

(ΕΓΓΕΓΡΑΜΜΕΝΕΣ)

135,251

ΑΡ. ΜΟΝΑΔΩΝ (ΕΚΤΙΜΗΤΙΚΕΣ)

396,546

ΑΡ. ΚΤΙΡΙΩΝ (ΕΚΤΙΜΗΤΙΚΟ)

168,913

ΑΡ. ΜΟΝΑΔΩΝ

(ΕΚΤΙΜΗΤΙΚΕΣ) ΣΕ ΕΚΤΙΜΗΤΙΚΟ ΚΤΙΡΙΟ

281,845

ΑΡ. ΜΟΝΑΔΩΝ

(ΕΚΤΙΜΗΤΙΚΕΣ) ΣΕ ΕΓΓΕΓΡΑΜΜΕΝΟ ΚΤΙΡΙΟ

114,701

ΑΡ. ΤΕΜΑΧΙΩΝ ΜΕ ΚΤΙΡΙΟ

(ΕΚΤΙΜΗΤΙΚΟ)

134,580

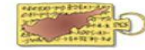

ARC GIS ENTERPRISE BUSINESS INTELLIGENCE DAILY ONLINE MONITORING SURVEY SECTOR GIS

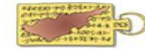

Job Status Dashboard

Select by Workflow
All Workflows
Select by Assigned User
nkontos@GOVCY
Select a Job Created Date
All Time
Select by Status
All Statuses

Most recent 500 jobs

- DLO_40719
nkontos@GOVCY
- DLO_40720
nkontos@GOVCY
- DLO_37169
11/2/2022, 3:07 PM
nkontos@GOVCY
- DLO_17329
10/11/2022, 8:54 PM
nkontos@GOVCY
- DLO_17037
10/11/2022, 2:17 PM
nkontos@GOVCY
- JOB_6/AX/1167/2018
10/3/2022, 8:19 AM
Οριοθέτηση
nkontos@GOVCY
- JOB_3/AX/34/2022
9/30/2022, 12:35 PM
Συγχώνευση τίτλων
nkontos@GOVCY
- JOB_5/AX/792/2022
9/28/2022, 10:32 AM
Οριοθέτηση εξωτερικής περιμέτρου
nkontos@GOVCY

Jobs by Type

Job Type	In Progress	Closed
Provisional Parcel	1	0
Creation of Quarters	2	0
Demarcation	1	1
Resurvey	2	0
Horizontal Division	1	0

Esri, HERE, Garmin, FAO, NOAA, USGS
Jobs by Status

- In Progress
- Closed

8 Jobs

6 Started

Jobs
By User
Started Jobs by Date
Created Jobs by Date
All jobs by status

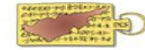

BUSINESS INTELLIGENCE
MACHINE LEARNING
AI – BUILDING DETECTION
LIDAR DATA
FOR GENERAL VALUATION

NEW BUILDINGS DETECTION:

“Lessons Learned – BUILDING AN IT ECOSYSTEM”:

Our Experience:

TECHNOLOGY – A SPEEDY TRAIN !

NOT ONLY ABOUT TECH

REENGINEERING OF PROCESSES

IT AND NEW OPERATING MODEL - DLS

BREAK DOWN LEGACY MINDSETS

DATA DATA DATA !

DIGITAL TRANSFORMATION

CULTURE CHANGE – RESISTANCE;

YOU DO NOT BUY CHANGE

YOU DO NOT JUST BUY IT & DT!

MANAGERIAL TEAM COMMITMENT

INVOLVE ALL !

HAPPY PEOPLE – SUCCESSFUL PROJECTS

BUSINESS CONTINUITY

BREAK DOWN SILOS!

1-4 DT PROJECTS USUALLY SUCCEED!

THINK BIG BUT BUILT INCREMENTALLY

BE AGILE

START TODAY!!

DISRUPT – MAKE A CHANGE!!

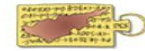

THANK YOU !
NEOCLIS NEOCLEOUS – DLS DIRECTOR

